

Schedule 1	Urban Traffic Areas	Speed Limit of 50 Km/hr
<p>The roads described in this Schedule and as shown on the map referenced in this Schedule are declared to be urban traffic areas that have a speed limit of 50km/hr, except for those roads or areas that are:</p> <p>(a) Described as having a different speed limit in the appropriate Schedule of this Bylaw: or</p> <p>(b) Shown on a map on having a different speed limit, as referenced in the appropriate Schedule of this Bylaw.</p>		

Map Reference	Speed Limit (Km/Hr)	Area / Township	Date Speed Limit Comes into Force
S1.01	50km/hr	<p><u>Foxton</u></p> <p>All roads highlighted on the Map Reference in this Schedule and identified in the map legend as an Urban Traffic Area having a speed limit of 50km/hr, except for State Highways and those roads or areas that are marked on the Referenced Map as having a different speed limit, as referenced in the appropriate Schedule of this Bylaw.</p>	
S1.02		<p><u>Foxton Beach</u></p> <p>All roads highlighted on the Map Reference in this Schedule and identified in the map legend as an Urban Traffic Area having a speed limit of 50km/hr, except for State Highways and those roads or areas that are marked on the Referenced Map as having a different speed limit, as referenced in the appropriate Schedule of this Bylaw.</p>	
S1.03		<p><u>Hokio Beach</u></p> <p>All roads highlighted on the Map Reference in this Schedule and identified in the map legend as an Urban Traffic Area having a speed limit of 50km/hr, except for State Highways and those roads or areas that are marked on the Referenced Map as having a different speed limit, as referenced in the appropriate Schedule of this Bylaw.</p>	

S1.04		<p><u>Levin</u></p> <p>All roads highlighted on the Map Reference in this Schedule and identified in the map legend as an Urban Traffic Area having a speed limit of 50km/hr, except for State Highways and those roads or areas that are marked on the Referenced Map as having a different speed limit, as referenced in the appropriate Schedule of this Bylaw.</p>	
S1.05		<p><u>Manukau</u></p> <p>All roads highlighted on the Map Reference in this Schedule and identified in the map legend as an Urban Traffic Area having a speed limit of 50km/hr, except for State Highways and those roads or areas that are marked on the Referenced Map as having a different speed limit, as referenced in the appropriate Schedule of this Bylaw.</p>	
S1.06		<p><u>Ohau</u></p> <p>All roads highlighted on the Map Reference in this Schedule and identified in the map legend as an Urban Traffic Area having a speed limit of 50km/hr, except for State Highways and those roads or areas that are marked on the Referenced Map as having a different speed limit, as referenced in the appropriate Schedule of this Bylaw.</p>	
S1.07		<p><u>Shannon</u></p> <p>All roads highlighted on the Map Reference in this Schedule and identified in the map legend as an Urban Traffic Area having a speed limit of 50km/hr, except for State Highways and those roads or areas that are marked on the Referenced Map as having a different speed limit, as referenced in the appropriate Schedule of this Bylaw.</p>	
S1.08		<p><u>Tokomaru</u></p> <p>All roads highlighted on the Map Reference in this Schedule and identified in the map legend as an Urban Traffic Area having a speed limit of 50km/hr, except for State Highways and those roads or areas that are marked on the Referenced Map as having a different speed limit, as referenced in the appropriate Schedule of this Bylaw.</p>	
S1.09		<p><u>Waitarere Beach</u></p>	

		All roads highlighted on the Map Reference in this Schedule and identified in the map legend as an Urban Traffic Area having a speed limit of 50km/hr, except for State Highways and those roads or areas that are marked on the Referenced Map as having a different speed limit, as referenced in the appropriate Schedule of this Bylaw.	
S1.10		<p><u>Waikawa Beach</u></p> <p>All roads highlighted on the Map Reference in this Schedule and identified in the map legend as an Urban Traffic Area having a speed limit of 50km/hr, except for State Highways and those roads or areas that are marked on the Referenced Map as having a different speed limit, as referenced in the appropriate Schedule of this Bylaw.</p>	
S1.11		<p><u>Mangaore Village</u></p> <p>All roads highlighted on the Map Reference in this Schedule and identified in the map legend as an Urban Traffic Area having a speed limit of 50km/hr, except for State Highways and those roads or areas that are marked on the Referenced Map as having a different speed limit, as referenced in the appropriate Schedule of this Bylaw.</p>	

Schedule 2		Outside Urban Traffic Area	
Map Reference	Speed Limit (Km/Hr)	Area / Township	Date Speed Limit Comes into Force
		<p><u>EXTENSION OF 50KM/H SPEED LIMIT ZONE</u></p> <p>KARAKA STREET (Tokomaru) From SH57 to East Boundary of House #44</p> <p>KAWIU ROAD From 55m west of Tiro Tiro Rd intersection to 800m west of Tiro Tiro Rd intersection</p> <p>MATIPO STREET From Matipo Rail Crossing to Matai Street</p> <p>NIKAU STREET From Rail crossing to North end of road.</p> <p>PUKETEA STREET From ToiToi Street to Nikau Street</p> <p>TOITOI STREET From Puketea Street to End of Road</p>	

Schedule 3

Roads that have a Speed Limit of 30 Km/hr

Map Reference	Speed Limit (Km/Hr)	Area / Township	Date Speed Limit Comes into Force
S2.01 S2.02 S2.03	30km/hr	<p><u>Horowhenua District Beach Areas</u> All beach areas from the Horowhenua/Manawatu District Boundary and extending south to the Horowhenua/Kapiti Coast District Boundary and covers the beach from the Mean Low Water Spring (Mean Low Tide Point) to the toe of the foredunes fronting the beach.</p> <p><u>Foxton Beach</u> Marine Parade North, Foxton Beach from the 50km/hr zone west of Ocean Beach Road roundabout extending onto the beach.</p> <p>Pinewood Road, Foxton Beach from end of 50km/hr zone south of Holben Parade extending onto the beach</p> <p><u>Waitarere Beach</u> Windsor Street, Waitarere Beach from end of 50km/h zone west of Rua Avenue extending onto the beach</p>	
S2.04	30km/hr	<p><u>Levin</u> North Service Lane & Central Service Lane & South Service Lane from Tyne Street to Liverpool Street.</p>	

Schedule 4	Roads that have a Speed Limit of 60 Km/hr
-------------------	--

Map Reference	Speed Limit (Km/Hr)	Road Name	Date Speed Limit Comes into Force
	60km/hr	ALBERT ROAD From SH57 to End of Road	12/09/2019
		ARAWHATA ROAD From Hokio Beach Road to End of Road	15/08/2019
		AVENUE NORTH ROAD From SH 1 to SH 1	15/08/2019
		BOWE ROAD From Himatangi Block Road to End of Road	15/08/2019
		BISHOPS ROAD From SH 1 to 80km/h Zone	15/08/2019
		BROWN STREET From Levin Street to End of Road	15/08/2019
		BUCKLEY ROAD From SH57to Buckley West Road	12/09/2019
		BUCKLEY WEST ROAD From Buckley Road to End of Road	15/08/2019
		BULLER ROAD From C.D. Farm Road to End of Road	15/08/2019
		EMMA DRIVE From Waikawa Beach Road to End of Road	12/09/2019

	ENGLES ROAD From Start of 100km Zone to End of Road	12/09/2019
	FAIRFIELD ROAD From North End of Road to Roslyn Road	12/09/2019
	FLORIDA ROAD From House #122 to End of Road	12/09/2019
	GARTH ROAD From Tararua Road to End of Road	15/08/2019
	GLADSTONE ROAD From 40m West of Makahika Road to End of Road	12/09/2019
	GREFOR LANE From Waitarere Beach Road to End of Road	15/08/2019
	HANAWERA RIDGE ROAD From Nikau Lane to Manakau Heights Drive	15/08/2019
	HEIGHTS ROAD From SH 57 to End of Road	15/08/2019
	HIGHLAND VIEW DRIVE From Williams Road to End of the Road	15/08/2019
	JACKSONS ROAD From Koputaroa Road to End of Road	12/09/2019
	KAIHINAU ROAD From SH57 to End of Road	12/09/2019
	KINGSTON ROAD From SH57 to End of Road	12/09/2019

	KONINI STREET From Williams Road to SH 57	15/08/2019
	KRISTIN PLACE From Emma Drive to End of Road	12/09/2019
	KUKU EAST ROAD From SH1 to End of Road	12/09/2019
	KUKUTAUAKI ROAD From Koputaroa Road to End of Road	12/09/2019
	LANGLEYS ROAD From Kere Kere Road to End of Road	15/08/2019
	LEVIN STREET From Nathan Terrace to End of Road	15/08/2019
	LINTON DRAIN ROAD (SOUTH) From Tane Road to End of Road	15/08/2019
	MAKAHIKA ROAD From Gladstone Road to End of Road	15/08/2019
	MANAKAU HEIGHTS DRIVE From South Manakau Road to Honi Taipua Street	15/08/2019
	MANGAHAO ROAD From Mangaore Hall to End of Road	15/08/2019
	MANGAORE ROAD From Mangahao Road to End of Road	15/08/2019
	MARINOTO ROAD From SH 57 to End of Road	15/08/2019

		MAROTIRI ROAD From Foxton Shannon Road to End of Road	15/08/2019
		MARSDEN TERRACE From SH 1 to End of Road	15/08/2019
		MATAKARAPA ROAD From SH 1 to End of Road	15/08/2019
		MCDONALD ROAD From SH57 to End of Road	12/09/2019
		MOUNTAIN VIEW DRIVE From South Manakau Road to End of Road	15/08/2019
		MUHUNOA WEST ROAD From Papaitonga Lake Road to End of Road	15/08/2019
		OLD FOXTON ROAD From Bryce Street to End of Road	15/08/2019
		PAEROA ROAD From SH1 to End of Road	12/09/2019
		PINOT CRESCENT From Muhunua Road to End of Road	15/08/2019
		POADS ROAD From Gladstone Road to End of Road	15/08/2019
		POHUTUKAWA DRIVE From Gladstone Road to End of Road	15/08/2019

	POULTON DRIVE From to Gladstone Road	15/08/2019
	PUKEMATAWAI LANE From Tararua Road to End of Road	15/08/2019
	REAY MACKAY GROVE From Strathnaver Drive to End of Road	15/08/2019
	REDWOOD GROVE From Queen Street East to End of Road	15/08/2019
	SHANNON BUCKLEY ROAD From Thompson Street to Buckley Road	15/08/2019
	ST LAURENT WAY From Muhunua East Road to End of Road	15/08/2019
	STRATHNAVER DRIVE From Reay Mackay Drive to Sarah Street	15/08/2019
	STRATTON ROAD From Florida Road to End of Road	15/08/2019
	TAMATARAU ROAD From End of Road to SH57	12/09/2019
	TANGIMOANA ROAD From End of Road to Muhunua East Road	12/09/2019
	TARRANT WAY From Western Rise to End of Road	15/08/2019
	THOMPSON STREET From Shannon Buckley Road to Sheehan St	15/08/2019

	TOKOMARU EAST ROAD From 100 km/hr zone to End of Road	15/08/2019
	TOKOMARU EAST ROAD From 100 km/hr zone to SH 57	15/08/2019
	TOKOMARU VALLEY ROAD From Mangahao Road to End of Road	15/08/2019
	TOTARA PARK ROAD From SH 1 to End of Road	15/08/2019
	TUI GLEN DRIVE From SH 57 to End of Road	15/08/2019
	TULLAHOMA WAY From Western Rise to End of Road	15/08/2019
	TWIN PEAKS GROVE From Jackson Roads to End of Road	12/09/2019
	VICKERMAN ROAD From Whirokino Road to End of Road	15/08/2019
	VICTORIA ROAD From SH 57 to End of Road	15/08/2019
	VISTA ROAD From SH1 to End of Road	12/09/2019
	WAITARERE RISE From Waitare Beach Road to End of Road	15/08/2019
	WAKEFIELD ROAD From Queen Street Road to End of Road	15/08/2019

		<p>WALLACE LOOP ROAD From Wallace Road to Wallace Road</p> <p>WALLACE ROAD From SH57 to End of Road</p> <p>WESTERN RISE From Muhunoa West Road to End of Road</p> <p>WHAKAHORO ROAD From SH1 to End of Road</p> <p>WILLIAMS ROAD From SH 57 to End of Road</p>	<p>12/09/2019</p> <p>12/09/2019</p> <p>15/08/2019</p> <p>12/09/2019</p> <p>15/08/2019</p>
--	--	--	---

Schedule 5	Roads that have a Speed Limit of 70 Km/hr
-------------------	--

Map Reference	Speed Limit (Km/Hr)	Area / Township	Date Speed Limit Comes into Force
	70 km/hr	<p>Foxton</p> <p>Union St from 200m east of Futter St & Brown St intersection to 1060m west of Hickford Road intersection.</p> <p>Levin</p> <p>Roslyn Rd from 65m north of Newport St intersection to 40m west of SH57</p> <p>Gordon Place from SH1 intersection for 20m</p> <p>Shannon</p> <p>Graham St from SH57 intersection to 30m west of SH57</p>	

		<p>Tokomaru</p> <p>Tawa Rd from SH57 intersection to 15m west of SH57</p> <p>Tokomaru Rd from SH57 intersection to 15m west of SH57</p> <p>Tokomaru Rd from SH57 intersection to 15m east of SH57</p>	
--	--	--	--

Schedule 6	Roads that have a Speed Limit of 80 Km/hr
-------------------	--

Map Reference	Speed Limit (Km/Hr)	Area / Township	Date Speed Limit Comes into Force
	80 km/hr	ARAPAEPAE ROAD From Muhunoa East Road to SH57	15/08/2019
		ASHLEA ROAD From SH56 to Nikau Street	15/08/2019
		AUSTIN ROAD From Cummerfield to Road End of Road	15/08/2019
		BARBER ROAD From Foxton Shannon Road to End of Road	15/08/2019
		BULLER ROAD From SH1 to C.D Farm Road	15/08/2019
		C.D FARM ROAD From Hokio Beach Road to Buller Road	15/08/2019
		CAMPBELLS ROAD From SH56 to End of Road	15/08/2019
		CARTER ROAD From Foxton Shannon Road to End of Road	15/08/2019
		CHESHAM ROAD From Himatangi Block Road to End of Road	15/08/2019

	CORBETTS ROAD From South Manakau Road to End of Road	15/08/2019
	CUMMERFIELD ROAD From Hickford Road to End of Road	15/08/2019
	EASTON ROAD From Foxton Shannon Road to End of Road	15/08/2019
	FLORIDA ROAD From House #85 to Muhunoa East Road	15/08/2019
	GLADSTONE ROAD From 40m West of Makahika Road to Tararua Road	15/08/2019
	HEATHERLEA EAST ROAD From SH57 to SH1	15/08/2019
	HEATHERLEA WEST ROAD From End of Road to Koputaroa Road	15/08/2019
	HENNESEY ROAD From Mangahao Road to End of Road	15/08/2019
	HICKFORD ROAD From Motuiti Road to Ridge Road	15/08/2019
	HIMATANGI BLOCK ROAD From Manawatu Boundry to Foxton Shannon Road	15/08/2019
	HOGGS ROAD From Kuku Beach Road to End of Road	15/08/2019
	HOKIO BEACH ROAD From Hokio Beach township to 50km/h urban zone	15/08/2019
	HOKIO SAND ROAD From Hokio Beach Road to End of Road	15/08/2019
	HUMES ROAD From Tane Road to End of Road	15/08/2019

		JOB LINS ROAD From C.D Farm Road to End of Road	15/08/2019
		KAIHINAU ROAD From SH57 to End of Road	15/08/2019
		KARA ROAD From SH57 to End of Road	15/08/2019
		KARAKA STREET From Matipo Street to East Boundary of House #44	15/08/2019
		KERE KERE ROAD From Springs Road to Foxton Shannon Road	15/08/2019
		KIMBERLEY ROAD From SH57- Arapaepae Rd Intersection to End of Road	15/08/2019
		KOPUTOROA ROAD From SH1 (Full Length) to SH1	15/08/2019
		KUKU BEACH ROAD From SH1 to End of Road	15/08/2019
		LAWARD ROAD From Buckley Road to End of Road	15/08/2019
		LINTON DRAIN ROAD (NORTH) From Tane Road to End of Road	15/08/2019
		MANGAHAO ROAD From Mangaore Hall to East Road	15/08/2019
		MARTINS ROAD From North Manakau to Road End of Road	15/08/2019
		MATIPO STREET From Karaka Street to Matipo Rail Crossing	15/08/2019

	MIRANUI ROAD From Ngui Road to End of Road	15/08/2019
	MOTUITI ROAD From Himatangi Block Road to SH1	15/08/2019
	MOUTERE ROAD From Hokio Beach Road to End of Road	15/08/2019
	MUHUNOA EAST ROAD From Arapaepae Road to End of Road	15/08/2019
	MUHUNOA WEST ROAD From SH1 to Papaitonga Lake Road	15/08/2019
	NEWITH ROAD From Hickford Road to SH1	15/08/2019
	NGUI ROAD From SH56 to Okuku Road	15/08/2019
	NIKAU STREET From South End of Road to Rail crossing	15/08/2019
	NORTH MANAKAU ROAD From SH1 to End of Road	15/08/2019
	OKUKU ROAD From Poplar Road to SH57	15/08/2019
	OTAUROA ROAD From Northern End of Road to 100km/h Zone Start	12/09/2019
	OTAWHIWHI ROAD From Paiaka to Road End of Road	15/08/2019
	OTUROA ROAD From SH1 to End of Road	15/08/2019
	PAIAKA ROAD From Koputaroa Road to End of Road	15/08/2019

		PAINUA ROAD From Hokio Sand Road to End of Road	15/08/2019
		PARAKAWAU ROAD From SH1 to End of Road	15/08/2019
		PARANUI ROAD From Himatangi Block Road to SH1	15/08/2019
		POPLAR ROAD From 80km/h Zone to End of Road.	15/08/2019
		POPLAR ROAD (NORTH) From Foxton Shannon Road to End of Road	15/08/2019
		POPLAR ROAD (SOUTH) From Foxton Shannon Road to End of Road	15/08/2019
		POTTS ROAD From SH57 to End of Road	15/08/2019
		PRETORIA ROAD From SH57 to End of Road	15/08/2019
		REWA REWA STREET From SH57 to Matai Street	15/08/2019
		RIDGE ROAD From Kere Kere Road to Nye Street	15/08/2019
		SOLDIERS ROAD From Kuku Beach Road to End of Road	15/08/2019
		SORENSONS ROAD From Heatherlea East Road to End of Road	15/08/2019
		SOUTH MANAKAU ROAD From Waitohu Valley Road to South Manakau Road	15/08/2019

	SPRINGS ROAD From Kere Kere Road to Foxton Shannon Road	15/08/2019
	SYD CLARIDGE ROAD From SH56 to End of Road	15/08/2019
	TAKAPU ROAD From Waikawa Beach Road to End of Road.	15/08/2019
	TANE ROAD From 80km/h Zone to SH57	15/08/2019
	TARARUA ROAD From 80km/h Zone to Arapaepae Road (SH57).	15/08/2019
	TARARUA ROAD From Arapaepae Road to 100km/h Zone	15/08/2019
	TAVISTOCK ROAD From Koputaroa Road to SH57	15/08/2019
	TE REWA ROAD From SH56 to End of Road	15/08/2019
	TE ROHENGARUA ROAD From SH57 to End of Road	15/08/2019
	TE WHANGA ROAD From SH57 to End of Road	15/08/2019
	TEMUKANUI ROAD From Ashlea Road to End of Road to.	15/08/2019
	TWIN PEAKS GROVE From Jackson Roads to End of Road.	15/08/2019
	WAIHOU ROAD From SH57 to End of Road.	15/08/2019
	WAIKAWA BEACH ROAD From Waikawa Beach Township to 80km/h zone.	15/08/2019

		WAITARERE BEACH ROAD From Existing 80km/h Zone to SH1.	15/08/2019
		WAITARERE HOKIO ROAD From Waitarere Beach Road to End of Road.	15/08/2019
		WAITOHU VALLEY ROAD From KCDC Boundary to South Manakau Road.	15/08/2019
		WALL ROAD From Himatangi Block Road to SH1.	15/08/2019
		WHELANS ROAD From C.D Farm Road to End of Road	15/08/2019
		WHIROKINO ROAD From Kere Kere Road to SH1.	15/08/2019
		WHITAUNUI ROAD From Okuku Road to End of Road	15/08/2019
		WILSONS ROAD From SH56 to End of Road	15/08/2019
		WOODS ROAD From Okuku Road to End of Road	15/08/2019
		WYLIE ROAD From Manawatu DC Boundary to Palmer Road	15/08/2019

Schedule 7		Variable Speed Limits	
The roads described in this Schedule and as shown on the map referenced in this Schedule are declared to have open road speed limits as specified in this Schedule.			
Map Reference	Speed Limit (Km/Hr)	Area / Township	Date Speed Limit Comes into Force
	40 km/hr	<u>Levin East School and Waiopehu College Zone</u> BARTHOLOMEW ROAD 40m north of Parsons Avenue to 40m south of Meadowvale Drive PARSONS AVENUE 40m east of Bartholomew Road to Bartholomew Road BATH STREET 80m west of Bartholomew Road to Bartholomew Road MEADOWVALE DRIVE 70m east of Bartholomew Road to Bartholomew Road Timings: 8.15am to 8:45am & 2.45pm to 3.15pm on school days	 15/08/2019 15/08/2019 15/08/2019 15/08/2019

	40 km/hr	<p><u>Fairfield School Zone</u></p> <p>MACARTHUR STREET 40m west of Bartholomew Road to Fairfield Road</p> <p>FAIRFIELD ROAD 50m north of Kennedy Drive to Macarthur Street</p> <p>BARTHOLOMEW ROAD 30m south of Macarthur Street to Macarthur Street</p> <p>RIMU STREET 30m south of Macarthur Street to Macarthur Street</p> <p>EASTON WAY 70m south of Fairfield Road to Fairfield Road</p> <p>HOMEWOOD AVENUE 40m east of Fairfield Road to Fairfield Road</p> <p>PHOENIX PALMS GROVE 20m west of Fairfield Road to Fairfield Road</p> <p>KENNEDY DRIVE 60m west of Fairfield Road to Fairfield Road</p> <p>Timings: 8.25am to 8:55am & 2.45pm to 3.15pm on school days</p>	<p>15/08/2019</p> <p>15/08/2019</p> <p>15/08/2019</p> <p>15/08/2019</p> <p>15/08/2019</p> <p>15/08/2019</p> <p>15/08/2019</p> <p>15/08/2019</p>
--	----------	---	---

	40 km/hr	<p><u>Levin North School Zone</u></p> <p>WERAROA ROAD 20m north of Read Street to 20m north of Kings Drive 15/08/2019</p> <p>READ STREET 30m west of Weraroa Road to Weraroa Road 15/08/2019</p> <p>CHESTER STREET 30m east of Weraroa Road to Weraroa Road 15/08/2019</p> <p>DUDLEY STREET 30m west of Weraroa Road to Weraroa Road 15/08/2019</p> <p>GRAHAM STREET 30m west of Weraroa Road to Weraroa Road 15/08/2019</p> <p>YORK STREET 20m west of Salisbury Street to Weraroa Road 15/08/2019</p> <p>LANCASTER STREET 30m south of York Street to York Street 15/08/2019</p> <p>CLARK STREET 30m south of York Street to York Street 15/08/2019</p> <p>Timings: 8.35am to 9:05am & 2.55pm to 3.25pm on school days</p>	
--	----------	--	--

		<p><u>Levin School and Levin Intermediate School Zone</u></p> <p>TIRO TIRO ROAD 30m north of Grenville Street to 30m south of Collingwood Street 15/08/2019</p> <p>FORTH STREET 30m east of Tiro Tiro Road to Tiro Tiro Road 15/08/2019</p> <p>COLLINGWOOD STREET 30m east of Adkin Avenue to Tiro Tiro Road 15/08/2019</p> <p>COOK STREET Full Length 15/08/2019</p> <p>RODNEY STREET Full Length 15/08/2019</p> <p>DRAKE STREET Full Length 15/08/2019</p> <p>GRENVILLE STREET 30m west of Tiro Tiro Road to Tiro Tiro Road 15/08/2019</p> <p>Timings: 8:05am to 8:35am & 2.45pm to 3.35pm on school days</p>	
--	--	---	--

Schedule 8	Roads that have a Speed Limit of 100 Km/hr
The roads described in this Schedule and as shown on the map referenced in this Schedule are declared to have open road speed limits as specified in this Schedule.	

Map Reference	Speed Limit (Km/Hr)	Area / Township	Date Speed Limit Comes into Force
	100 km/hr	<u>Foxton- Shannon Road</u> From the end of Union Street to the intersection of Thompson Street	

Schedule 9	Holiday Speed Limits
The roads or areas described in this Schedule and as shown on a map referenced in this Schedule are declared to have a holiday speed limit as specified in this Schedule.	

Map Reference	Speed Limit (Km/Hr)	Area / Township	Date Speed Limit Comes into Force
		Currently no roads scheduled	

Schedule 10

One Way Roads

Pursuant to Part 5 of this Bylaw the following roads are hereby deemed to be one way roads:

Road Name	Area / Township	Description
Central Service Lane	Levin	From Bath Street to Queen Street West for northbound traffic

Schedule 11	Heavy Vehicle Prohibited Roads
Pursuant to Part 5 of this Bylaw the following roads and streets are hereby deemed to have the following restrictions:	

Road Name	Area / Township	Description
Currently no roads scheduled		

Schedule 12	Traffic and Parking Restrictions
Pursuant to Part 5 of this Bylaw the roads and streets shown below are deemed to have the restrictions as described in this Schedule.	

Area / Township	Street Name	Start Location	Side of Road	Location Detail	Restriction of Vehicle Stopping, Standing or Parking	
Levin				No Stopping		
1.	Argyle Avenue	Dee Street kerb face	South Side	43m from Dee Street extending 44m in a westerly direction	No stopping at all times	
2.	Bath Street	Cambridge Street kerb face	South Side	42m from Cambridge Avenue extending 21m in an easterly direction	No stopping at all times	
3.	Bath Street	Oxford Street kerb face	South Side	Extending 110m in a westerly direction	No stopping at all times	
4.	Bath Street	Oxford Street kerb face	South Side	Extending 45m in an easterly direction	No stopping at all times	
5.	Bath Street	Oxford Street kerb face	North Side	Extending 45m in an easterly direction	No stopping at all times	
6.	Bath Street	Oxford Street kerb face	North Side	55m from Oxford Street extending 5m in a westerly direction	No stopping at all times	
7.	Bath Street	Oxford Street kerb face	North Side	91m from Oxford Street extending 19m in a westerly direction	No stopping at all times	
8.	Bath Street	Oxford Street kerb face	South Side	100m from Oxford Street extending 11m in a westerly direction	No stopping at all times	
9.	Bath Street	Oxford Street kerb face	South Side	128m from Oxford Street extending 12m in a westerly direction	No stopping at all times	
10.	Bath Street	Oxford Street kerb face	North Side	150m from Oxford Street extending 10m in a westerly direction	No stopping at all times	
11.	Bath Street	Salisbury Road kerb face	South Side	Extending 17m in an easterly direction	No stopping at all times	
12.	Bath Street	Salisbury Road kerb face	North Side	Extending 3m in a westerly direction	No stopping at all times	
13.	Bath Street	Salisbury Road kerb face	South Side	Extending 10m in a westerly direction	No stopping at all times	
14.	Bath Street	Salisbury Street kerb face	South Side	62m from Salisbury Street extending 6m in a westerly direction	No stopping at all times	
15.	Bath Street	Salisbury Street kerb face	North Side	65m from Salisbury Street extending 9m in a westerly direction	No stopping at all times	

16.	Bath Street	Weraroa Road kerb face	South Side	58m from Weraroa Road extending 7m in an easterly direction	No stopping at all times	
17.	Bath Street	Weraroa Road kerb face	South Side	34m from Weraroa Road extending 24m in a westerly direction	No stopping at all times	
18.	Bath Street	Weraroa Road kerb face	North Side	Extending 16m in an easterly direction	No stopping at all times	
19.	Bath Street	Weraroa Road kerb face	South Side	Extending 30m in an easterly direction	No stopping at all times	
20.	Bath Street	Weraroa Road kerb face	South Side	51m from Weraroa Road extending 7m in an easterly direction	No stopping at all times	
21.	Bath Street	Weraroa Road kerb face	North Side	58m from Weraroa Road extending 7m in an easterly direction	No stopping at all times	
22.	Bath Street	Weraroa Road kerb face	South Side	69m from Weraroa Road extending 8m in an easterly direction	No stopping at all times	
23.	Bath Street	Winchester Street kerb face	South Side	100m from Winchester Street extending 6m in a westerly direction	No stopping at all times	
24.	Bath Street	Winchester Street kerb face	South Side	137m from Winchester Street extending 13m in a westerly direction	No stopping at all times	
25.	Bath Street	Winchester Street kerb face	South Side	267m from Winchester Street extending 8m in a westerly direction	No stopping at all times	
26.	Bath Street	Bartholomew Road kerb face	South Side	Extending 10m in a westerly direction	No stopping at all times	
27.	Bath Street	George Street kerb face	North Side	16m from George Street extending 11m in a westerly direction	No stopping at all times	
28.	Bath Street	Parker Avenue kerb face	South Side	35m from Parker Avenue extending 13m in a westerly direction	No stopping at all times	
29.	Bath Street	Winchester Street kerb face	North Side	Extending 20m in a westerly direction	No stopping at all times	
30.	Bath Street	Winchester Street kerb face	North Side	Extending 20m in an easterly direction	No stopping at all times	
31.	Bath Street	Winchester Street kerb face	South Side	Extending 20m in a westerly direction	No stopping at all times	
32.	Bath Street	Winchester Street kerb face	South Side	Extending 20m in an easterly direction	No stopping at all times	
33.	Bartholomew Road	Bath Street kerb face	West Side	Extending 44m in a southerly direction	No stopping at all times	
34.	Bartholomew Road	Bath Street kerb face	West Side	Extending 12m in a northerly direction	No stopping at all times	
35.	Bartholomew Road	Bath Street kerb face	East Side	18m from Bath Street extending 6m in a southerly direction	No stopping at all times	
36.	Bartholomew Road	Bath Street kerb face	East Side	33m from Bath Street extending 64m in a southerly direction	No stopping at all times	
37.	Bartholomew Road	Meadowvale Drive kerb face	East Side	67m from Meadowvale Drive extending 19m in a northerly direction	No stopping at all times	
38.	Bartholomew Road	Queen Street East kerb face	East Side	182m from Queen Street extending 10m in a northerly direction	No stopping at all times	

39.	Bartholomew Road	Queen Street East kerb face	West Side	188m from Queen Street extending 15m in a northerly direction	No stopping at all times	
40.	Bristol Street	Exeter Street kerb face	East Side	Extending 23m in a northerly direction	No stopping at all times	
41.	Bristol Street	Exeter Street kerb face	West Side	Extending 11m in a northerly direction	No stopping at all times	
42.	Bristol Street	Exeter Street kerb face	West Side	Extending 16m in a southerly direction	No stopping at all times	
43.	Bristol Street	Stanley Street kerb face	West Side	Extending 15m in a southerly direction	No stopping at all times	
44.	Cambridge Street South	Prouse Street kerb face	East side	Extending 16m in a northerly direction	No stopping at all times	
45.	Cambridge Street South	Prouse Street kerb face	East side	Extending 16m in a southerly direction	No stopping at all times	
46.	Cambridge Street South	Tararua Road kerb face	East Side	196m from Tararua Road extending 26m in a northerly direction	No stopping at all times	
47.	Central Service Lane	Bath Street kerb face	East Side	215m from Bath Street extending 20m in a northerly direction	No stopping at all times	
48.	Chamberlain Lane	Chamberlain Street kerb face	North Side	Extending 68m in an easterly direction	No stopping at all times	
49.	Chamberlain Lane	Chamberlain Street kerb face	North Side	78m from Chamberlain Street extending 8m in an easterly direction	No stopping at all times	
50.	Chamberlain Lane	Chamberlain Street kerb face	South Side	86m from Chamberlain Street extending 28m in an easterly direction	No stopping at all times	
51.	Chamberlain Lane	Chamberlain Street kerb face	North Side	114m from Chamberlain Street extending 6m in an easterly direction	No stopping at all times	
52.	Chamberlain Lane	Chamberlain Street kerb face	South Side	114m from Chamberlain Street extending 50m in an easterly direction	No stopping at all times	
53.	Chamberlain Street	Chamberlain Lane Face	East Side	Extending 4m in a northerly direction	No stopping at all times	
54.	Chamberlain Street	Queen Street kerb face	East Side	Extending 4m in a southerly direction	No stopping at all times	
55.	Chamberlain Street	Queen Street kerb face	West Side	Extending 10m in a southerly direction	No stopping at all times	
56.	Chester Street	Weraroa Road kerb face	North Side	208m from Weraroa Road extending 79m in an easterly direction	No stopping at all times	
57.	Chester Street	Weraroa Road kerb face	South Side	208m from Weraroa Road extending 79m in a westerly direction	No stopping at all times	
58.	Clark Street	York Street kerb face	East Side	184m from York Street extending 4m in a southerly direction	No stopping at all times	
59.	Clark Street	York Street kerb face	West Side	209m from York Street extending 22m in a southerly direction	No stopping at all times	
60.	Clark Street	York Street kerb face	East Side	221m from York Street extending 10m in a southerly direction	No stopping at all times	
61.	Clark Street	York Street kerb face	West Side	175m from York Street extending 15m in a southerly direction	No stopping at all times	

62.	Collingwood Street	Rodney Street kerb face	South Side	Extending 8m in a westerly direction	No stopping at all times	
63.	Collingwood Street	Rodney Street kerb face	South Side	Extending 8m in an easterly direction	No stopping at all times	
64.	Coventry Street	Hokio Beach Road kerb face	East Side	Extending 11m in a southerly direction	No stopping at all times	
65.	Coventry Street	Hokio Beach Road kerb face	West Side	Extending 11m in a southerly direction	No stopping at all times	
66.	Devon Street	Bristol Street kerb face	North Side	24m from Bristol Street extending 10m in a westerly direction	No stopping at all times	
67.	Devon Street	Bristol Street kerb face	North Side	38m from Bristol Street extending 11m in a westerly direction	No stopping at all times	
68.	Devon Street	Oxford Street kerb face	South Side	65m from Oxford Street extending 8m in a westerly direction	No stopping at all times	
69.	Devon Street	Oxford Street kerb face	North Side	98m from Oxford Street extending 6m in a westerly direction	No stopping at all times	
70.	Devon Street	Salisbury Street kerb face	North Side	Extending 10m in an easterly direction	No stopping at all times	
71.	Devon Street	Salisbury Street kerb face	South side	Extending 10m in an Westerly direction	No stopping at all times	
72.	Dudley Street	Weraroa Road kerb face	North Side	Extending 10m in a westerly direction	No stopping at all times	
73.	Dudley Street	Weraroa Road kerb face	South Side	Extending 10m in a westerly direction	No stopping at all times	
74.	Durham Street	Oxford Street kerb face	North Side	Extending 28m in a westerly direction	No stopping at all times	
75.	Durham Street	Oxford Street kerb face	North Side	61m from Oxford Street extending 17m in a westerly direction	No stopping at all times	
76.	Durham Street	Oxford Street kerb face	North Side	98m from Oxford Street extending 5m in a westerly direction	No stopping at all times	
77.	Durham Street	Oxford Street kerb face	South Side	125m from Oxford Street extending 11m in a westerly direction	No stopping at all times	
78.	Durham Street	Weraroa Road kerb face	North Side	Extending 13m in an easterly direction	No stopping at all times	
79.	Durham Street	Weraroa Road kerb face	South Side	Extending 15m in an easterly direction	No stopping at all times	
80.	Durham Street	Weraroa Road kerb face	North Side	82m from Weraroa Road extending 9m in an easterly direction	No stopping at all times	
81.	Durham Street	Weraroa Road kerb face	South Side	82m from Weraroa Road extending 28m in an easterly direction	No stopping at all times	
82.	Exeter Street	Bristol Street kerb face	North Side	Extending 11m in an westerly direction	No stopping at all times	
83.	Exeter Street	Bristol Street kerb face	South Side	Extending 11m in an westerly direction	No stopping at all times	
84.	Exeter Street	Bristol Street kerb face	North Side	Extending 11m in an easterly direction	No stopping at all times	

85.	Exeter Street	Bristol Street kerb face	South Side	Extending 16m in an easterly direction	No stopping at all times	
86.	Fairfield Road	Homewood Avenue kerb face	West Side	11m from Homewood Avenue extending 11m in a northerly direction	No stopping at all times	
87.	Fairfield Road	Homewood Avenue kerb face	East Side	Extending 12m in a southerly direction	No stopping at all times	
88.	Fairfield Road	Homewood Avenue kerb face	East Side	Extending 12m in a northerly direction	No stopping at all times	
89.	Fairfield Road	Homewood Avenue kerb face	East Side	37m from Homewood Avenue extending 6m in a northerly direction	No stopping at all times	
90.	Fairfield Road	Homewood Avenue kerb face	East Side	117m from Homewood Avenue extending 7m in a northerly direction	No stopping at all times	
91.	Graham Street	Weraroa Road kerb face	North Side	Extending 10m in a westerly direction	No stopping at all times	
92.	Graham Street	Weraroa Road kerb face	South Side	Extending 10m in a westerly direction	No stopping at all times	
93.	Hannan Street	Weraroa Road kerb face	North Side	Extending 10m in a westerly direction	No stopping at all times	
94.	Hannan Street	Weraroa Road kerb face	South Side	Extending 10m in a westerly direction	No stopping at all times	
95.	Hinemoa Street	Morgan Crescent kerb face	North Side	extending 10m in a easterly direction	No stopping at all times	
96.	Hinemoa Street	Morgan Crescent kerb face	North Side	extending 10m in a westerly direction	No stopping at all times	
97.	Hokio Beach Road	Coventry Street kerb face	North Side	166m from Coventry Street extending 12m in an easterly direction	No stopping at all times	
98.	Hokio Beach Road	Coventry Street kerb face	South Side	148m from Coventry Street extending 26m in an easterly direction	No stopping at all times	
99.	Hokio Beach Road	Coventry Street kerb face	North Side	137m from Coventry Street extending 13m in an easterly direction	No stopping at all times	
100.	Hokio Beach Road	Coventry Street kerb face	South Side	100m from Coventry Street extending 15m in an easterly direction	No stopping at all times	
101.	Hokio Beach Road	Coventry Street kerb face	South Side	Extending 11m in an easterly direction	No stopping at all times	
102.	Hokio Beach Road	Coventry Street kerb face	South Side	Extending 11m in a westerly direction	No stopping at all times	
103.	Hokio Beach Road	Shamrock Street kerb face	North Side	4m from Shamrock Street extending 5m in a westerly direction	No stopping at all times	
104.	Hokio Beach Road	Shamrock Street kerb face	North Side	19m from Shamrock Street extending 5m in a westerly direction	No stopping at all times	
105.	Hokio Beach Road	Shamrock Street kerb face	North Side	34m from Shamrock Street extending 5m in a westerly direction	No stopping at all times	
106.	Homewood Avenue	Fairfeild Road kerb face	North Side	Extending 12m in an easterly direction	No stopping at all times	
107.	Homewood Avenue	Fairfeild Road kerb face	South Side	Extending 12m in an easterly direction	No stopping at all times	

108.	Kawiu Road	Oxford Street kerb face	South Side	Extending 20m in a westerly direction	No stopping at all times	
109.	Keepa Street	Mckenzie Street kerb face	North Side	Extending 10m in an easterly direction	No stopping at all times	
110.	Keepa Street	Mckenzie Street kerb face	North Side	Extending 15m in a westerly direction	No stopping at all times	
111.	Keepa Street	Mckenzie Street kerb face	South Side	Extending 12m in an easterly direction	No stopping at all times	
112.	Keepa Street	McKenzie Street kerb face	South Side	Extending 15m in a westerly direction	No stopping at all times	
113.	Kennedy Drive	Cambridge Street kerb face	North Side	Extending 12m in an easterly direction	No stopping at all times	
114.	Kennedy Drive	Cambridge Street kerb face	South Side	Extending 12m in an easterly direction	No stopping at all times	
115.	Liverpool Street	Hinemoa Street kerb face	South Side	58m from Hinemoa Street extending 184m in an easterly direction	No stopping at all times	
116.	Liverpool Street	Parker Avenue kerb face	South Side	Extending 27m in a westerly direction	No stopping at all times	
117.	Liverpool Street	Parker Avenue kerb face	North Side	Extending 10m in an easterly direction	No stopping at all times	
118.	Liverpool Street	Parker Avenue kerb face	North Side	Extending 10m in a westerly direction	No stopping at all times	
119.	Liverpool Street	Bartholomew Road kerb face	North Side	extending 48m in a easterly direction	No stopping at all times	
120.	Liverpool Street	Bartholomew Road kerb face	North Side	extending 10m in a westerly direction	No stopping at all times	
121.	Liverpool Street	Balmoral Street kerb face	South side	extending 30m in a easterly direction	No stopping at all times	
122.	Liverpool Street	Balmoral Street kerb face	South side	extending 47m in a westerly direction	No stopping at all times	
123.	Liverpool Street	Guildford Street kerb face	North Side	extending 10m in a easterly direction	No stopping at all times	
124.	Liverpool Street	Guildford Street kerb face	North Side	extending 10m in a westerly direction	No stopping at all times	
125.	MacArthur Street	Bartholomew Road kerb face	North Side	28m from Bartholomew Road extending 11m in an easterly direction	No stopping at all times	
126.	MacArthur Street	Bartholomew Road kerb face	South Side	52m from Bartholomew Road extending 13m in an easterly direction	No stopping at all times	
127.	MacArthur Street	Rimu Street kerb face	North Side	98m from Rimu Street extending 12m in a westerly direction	No stopping at all times	
128.	MacArthur Street	Rimu Street kerb face	South Side	123m from Rimu Street extending 13m in a westerly direction	No stopping at all times	
129.	Manchester Street	Cambridge Street kerb face	North Side	11m from Cambridge Street extending 6m in an easterly direction	No stopping at all times	
130.	McKenzie Street	Keepa Street kerb face	East Side	Extending 6m in a southerly direction	No stopping at all times	

131.	McKenzie Street	Keepa Street kerb face	East Side	Extending 6m in a northerly direction	No stopping at all times	
132.	McKenzie Street	Keepa Street kerb face	West Side	Extending 6m in a southerly direction	No stopping at all times	
133.	McKenzie Street	Keepa Street kerb face	West Side	Extending 6m in a northerly direction	No stopping at all times	
134.	North Service Lane	Queen Street kerb face	West Side	Extending 27m in a northerly direction	No stopping at all times	
135.	Oxford Street	Bath Street kerb face	West Side	Extending 73m from Bath Street in a southerly direction	No stopping at all times	
136.	Oxford Street	Bath Street kerb face	East Side	Extending 37m from Bath Street in a southerly direction	No stopping at all times	
137.	Oxford Street	Bath Street kerb face	East Side	61m from Bath Street extending 94m in a southerly direction	No stopping at all times	
138.	Oxford Street	Bath Street kerb face	West Side	116m from Bath Street extending 7m in a southerly direction	No stopping at all times	
139.	Oxford Street	Durham Street kerb face	West Side	Extending 30m from Durham Street in a southerly direction	No stopping at all times	
140.	Oxford Street	Durham Street kerb face	West Side	Extending 6m from Durham Street in a northerly direction	No stopping at all times	
141.	Oxford Street	Bath Street kerb face	West Side	202m from Bath Street extending 16m in a northerly direction	No stopping at all times	
142.	Oxford Street	Bath Street kerb face	West Side	126m from Bath Street extending 4m in a northerly direction	No stopping at all times	
143.	Oxford Street	Bath Street kerb face	West Side	76m from Bath Street extending 18m in a northerly direction	No stopping at all times	
144.	Oxford Street	Bath Street kerb face	West Side	27m from Bath Street extending 21m in a northerly direction	No stopping at all times	
145.	Oxford Street	Bath Street kerb face	East Side	extending 182m in a southerly direction	No stopping at all times	
146.	Oxford Street	Devon Street kerb face	West Side	33m from Devon Street extending 23m in a northerly direction	No stopping at all times	
147.	Oxford Street	Devon Street kerb face	West Side	extending 21m in a northerly direction	No stopping at all times	
148.	Oxford Street	Durham Street kerb face	West Side	Extending 121m in a northerly direction	No stopping at all times	
149.	Oxford Street	Essex Street kerb face	West Side	37m from Essex Street extending 8m in a northerly direction	No stopping at all times	
150.	Oxford Street	Essex Street kerb face	West Side	64m from Essex Street extending 7m in a northerly direction	No stopping at all times	
151.	Oxford Street	Exeter Street kerb face	West Side	65m from Exeter Street extending 12m in a northerly direction	No stopping at all times	
152.	Oxford Street	Hokio Beach Road kerb face	West Side	286m from Hokio Beach Road extending 336m in a southerly direction	No stopping at all times	
153.	Oxford Street	Kawiu Road kerb face	West Side	14m from Kawiu Road extending 19m in a northerly direction	No stopping at all times	

154.	Oxford Street	Kawiu Road kerb face	West Side	126m from Kawiu Road extending 20m in a westerly direction	No stopping at all times	
155.	Oxford Street	Kawiu Road kerb face	East Side	115m from Kawiu Road extending 138m in a northerly direction	No stopping at all times	
156.	Oxford Street	Keepa Street kerb face	East Side	96m from Keepa Street extending 133m in a southerly direction	No stopping at all times	
157.	Oxford Street	Liverpool Street kerb face	East Side	Extending 20m in a northerly direction	No stopping at all times	
158.	Oxford Street	Liverpool Street kerb face	East Side	Extending 26m in a southerly direction	No stopping at all times	
159.	Oxford Street	Mako Mako Road kerb face	East Side	Extending 36m in a southerly direction	No stopping at all times	
160.	Oxford Street	Mako Mako Road kerb face	West Side	Extending 65m in a northerly direction	No stopping at all times	
161.	Oxford Street	Paisley Street kerb face	West Side	Extending 202m in a northerly direction	No stopping at all times	
162.	Oxford Street	Queen Street kerb face	East Side	199m from Queen Street extending 28m in a southerly direction	No stopping at all times	
163.	Oxford Street	Queen Street kerb face	West Side	105m from Queen Street extending 8m in a northerly direction	No stopping at all times	
164.	Oxford Street	Queen Street kerb face	East Side	157m from Queen Street extending 31m in a southerly direction	No stopping at all times	
165.	Oxford Street	Queen Street kerb face	East Side	71m from Queen Street extending 11m in a southerly direction	No stopping at all times	
166.	Oxford Street	Rina Street kerb face	West Side	64m from Rina Street extending 20m in a northerly direction	No stopping at all times	
167.	Oxford Street	Rina Street kerb face	West Side	35m from Rina Street extending 18m in a northerly direction	No stopping at all times	
168.	Oxford Street	Rina Street kerb face	East Side	5m from Rina Street extending 169m in a southerly direction	No stopping at all times	
169.	Oxford Street	Stanley Street kerb face	West Side	34m from Stanley Street extending 8m in a northerly direction	No stopping at all times	
170.	Oxford Street	Oxford St Service Lane	West Side	160m from Oxford St Service Lane extending 9m in a northerly direction	No stopping at all times	
171.	Oxford Street	Oxford St Service Lane	West Side	88m from Oxford St Service Lane extending 23m in a northerly direction	No stopping at all times	
172.	Oxford Street	Oxford St Service Lane	East Side	Extending 6m in a southerly direction	No stopping at all times	
173.	Oxford Street	Oxford St Service Lane	East Side	12m from Oxford St Service Lane extending 7m in a southerly direction	No stopping at all times	
174.	Oxford Street	Oxford St Service Lane	East Side	49m from Oxford St Service Lane extending 8m in a southerly direction	No stopping at all times	
175.	Oxford Street	Oxford St Service Lane	East Side	76m from Oxford St Service Lane extending 6m in a southerly direction	No stopping at all times	
176.	Oxford Street	Oxford St Service Lane	East Side	138m from Oxford St Service Lane extending 10m in a southerly direction	No stopping at all times	

177.	Oxford Street	Tyne Street kerb face	East Side	Extending 20m in a northerly direction	No stopping at all times	
178.	Oxford Street	Tyne Street kerb face	East Side	Extending 42m in a southerly direction	No stopping at all times	
179.	Oxford Street	Ward Street kerb face	West Side	Extending 100m in a northerly direction	No stopping at all times	
180.	Oxford Street	York Street kerb face	West Side	Extending 170m in a northerly direction	No stopping at all times	
181.	Oxford Street	York Street kerb face	East Side	35m from York Street extending 8m in a southerly direction	No stopping at all times	
182.	Oxford Street	York Street kerb face	East Side	54m from York Street extending 9m in a southerly direction	No stopping at all times	
183.	Oxford Street	York Street kerb face	East Side	85m from York Street extending 12m in a southerly direction	No stopping at all times	
184.	Oxford Street	York Street kerb face	East Side	131m from York Street extending 14m in a southerly direction	No stopping at all times	
185.	Oxford Street	York Street kerb face	East Side	164m from York Street extending 9m in a southerly direction	No stopping at all times	
186.	Oxford Street	York Street kerb face	East Side	192m from York Street extending 8m in a southerly direction	No stopping at all times	
187.	Oxford Street	York Street kerb face	East Side	213m from York Street extending 6m in a southerly direction	No stopping at all times	
188.	Oxford Street Sth	Liverpool Street kerb face	East Side	54m from the Liverpool St Rail crossing extending for 64m in a southerly direction	No stopping at all times	
189.	Oxford Street Sth	Rewa Street	East Side	94m from Rewa Street extending for 278m in a southerly direction	No stopping at all times	
190.	Oxford Street Sth	Rina Street kerb face	West side	63m from Rina street extending for 5m in a northerly direction	No stopping at all times	
191.	Oxford Street Sth	Rina Street kerb face	West side	78m from Rina street extending for 7m in a northerly direction	No stopping at all times	
192.	Oxford Street Sth	Ward Street kerb face	West side	extending 100m in a northerly direction	No stopping at all times	
193.	Paisley Street	Oxford Street kerb face	North Side	extending 10m in a westerly direction	No stopping at all times	
194.	Paisley Street	Oxford Street kerb face	South Side	extending 10m in a westerly direction	No stopping at all times	
195.	Parker Avenue	Liverpool Street kerb face	East Side	extending 10m in a northerly direction	No stopping at all times	
196.	Parker Avenue	Liverpool Street kerb face	West Side	extending 10m in a northerly direction	No stopping at all times	
197.	Parker Avenue	Motor camp entrance kerb face	East Side	extending 10m in a southerly direction	No stopping at all times	
198.	Parker Avenue	Motor camp entrance kerb face	East Side	extending 10m in a northerly direction	No stopping at all times	
199.	Power Street	Cambridge Street kerb face	North Side	extending 10m in an easterly direction	No stopping at all times	

200.	Power Street	Cambridge Street kerb face	South Side	extending 10m in an easterly direction	No stopping at all times	
201.	Power Street	Cambridge Street kerb face	North Side	30m from Cambridge Street extending 61m in a easterly direction	No stopping at all times	
202.	Power Street	Cambridge Street kerb face	North Side	71m from Cambridge Street extending 9m in a easterly direction	No stopping at all times	
203.	Power Street	Cambridge Street kerb face	South Side	71m from Cambridge Street extending 8m in a easterly direction	No stopping at all times	
204.	Power Street	Cambridge Street Kerb Face	South Side	89 from Cambridge Street extending 8m in a easterly direction	No stopping at all times	
205.	Prouse Street	Cambridge Street South kerb face	North side	extending 159m in an easterly direction	No stopping at all times	
206.	Prouse Street	Cambridge Street South kerb face	South side	extending 16m in an easterly direction	No stopping at all times	
207.	Prouse Street	Totara Street kerb face	South side	extending 16m in an easterly direction	No stopping at all times	
208.	Prouse Street	Totara Street kerb face	North side	extending 16m in a westerly direction	No stopping at all times	
209.	Queen Street East	Winchester Street kerb face	South Side	extending 8m in a westerly direction	No stopping at all times	
210.	Queen Street East	Cambridge Street kerb face	North Side	11m from Cambridge Street extending 24m in an easterly direction	No stopping at all times	
211.	Queen Street East	Cambridge Street kerb face	North Side	50m from Cambridge Street extending 11m in a westerly direction	No stopping at all times	
212.	Queen Street East	North Service Lane	North Side	6m in a westerly direction	No stopping at all times	
213.	Queen Street East	Opposite Quinn Road kerb face	North Side	3m before Quinn Road extending 10m in an easterly direction	No stopping at all times	
214.	Queen Street East	Oxford Street kerb face	South Side	14m from Oxford Street extending 38m in an easterly direction	No stopping at all times	
215.	Queen Street East	Queenwood Street kerb face	South Side	extending 20m in an easterly direction	No stopping at all times	
216.	Queen Street East	Quinn Road kerb face	South Side	extending 14m in a westerly direction	No stopping at all times	
217.	Queen Street East	Quinn Road kerb face	South Side	extending 13m in an easterly direction	No stopping at all times	
218.	Queen Street East	Winchester Street kerb face	North Side	extending 8m in a westerly direction	No stopping at all times	
219.	Queen Street East	Winchester Street kerb face	South Side	extending 24m in an easterly direction	No stopping at all times	
220.	Queen Street West	Bristol Street kerb face	North Side	46m from Bristol Street extending 54m in a westerly direction	No stopping at all times	
221.	Queen Street West	Chamberlain Street kerb face	South Side	18m from Chamberlain Street extending 4m in an easterly direction	No stopping at all times	
222.	Queen Street West	Chamberlain Street kerb face	South Side	extending 6m in an easterly direction	No stopping at all times	

223.	Queen Street West	Chamberlain Street kerb face	South Side	extending 10m in a westerly direction	No stopping at all times	
224.	Queen Street West	Oxford Street kerb face	North Side	17m from Oxford Street extending 3m in a westerly direction	Motor cycle parking	
225.	Queen Street West	Oxford Street kerb face	South Side	As marked	Bicycle stand	
226.	Queen Street West	Tiro Tiro Road kerb face	South Side	extending 8m in an easterly direction	No stopping at all times	
227.	Queen Street West	Weraroa Road kerb face	North Side	extending 15m in a westerly direction	No stopping at all times	
228.	Queen Street West	Weraroa Road kerb face	North Side	extending 17m in an easterly direction	No stopping at all times	
229.	Quinn Road	Queen Street East kerb face	East Side	extending 32m in a southerly direction	No stopping at all times	
230.	Rodney Street	Collingwood kerb face	West Side	extending 10m in a southerly direction	No stopping at all times	
231.	Rodney Street	Collingwood kerb face	East Side	extending 10m in a southerly direction	No stopping at all times	
232.	Roosevelt Street	Cambridge kerb face	North Side	extending 10m in a easterly direction	No stopping at all times	
233.	Roosevelt Street	Cambridge kerb face	South Side	extending 10m in a easterly direction	No stopping at all times	
234.	Salisbury Street	Bath Street kerb face	East Side	extending 59m in a southerly direction	No stopping at all times	
235.	Salisbury Street	Bath Street kerb face	West Side	extending 10m in a southerly direction	No stopping at all times	
236.	Salisbury Street	Bath Street kerb face	East Side	extending 12m in a northerly direction	No stopping at all times	
237.	Salisbury Street	Bath Street kerb face	West Side	extending 12m in a northerly direction	No stopping at all times	
238.	Oxford St Service Lane	Oxford Street kerb face	North Side	extending 45m in an easterly direction	No stopping at all times	
239.	Oxford St Service Lane	Oxford Street kerb face	South Side	extending 13m in an easterly direction	No stopping at all times	
240.	Stanley Street	Bristol Street kerb face	South Side	extending 9m in a westerly direction	No stopping at all times	
241.	Stanley Street	Bristol Street kerb face	South Side	46m from Bristol Street extending 29m in a westerly direction	No stopping at all times	
242.	Stanley Street	Bristol Street kerb face	South Side	48m from Bristol Street extending 12m in an easterly direction	No stopping at all times	
243.	Stanley Street	Bristol Street kerb face	South Side	65m from Bristol Street extending 8m in an easterly direction	No stopping at all times	
244.	Tararua Road	Cambridge Street kerb face	North Side	57m from Cambridge Street extending 176m in an easterly direction	No stopping at all times	
245.	The Civic Building (126-148 Oxford Street)	Oxford Street	East Side	Broken Yellow lines along the front of the Civic Building parallel to Oxford Street	No stopping at all times	

246.	The Civic Building (126-148 Oxford Street)	South Service Lane	West Side	Broken Yellow lines along the rear of the Civic Building parallel to the South Service Lane	No stopping at all times	
247.	The Civic Building (126-148 Oxford Street)	Side Access Lane	North Side	Broken Yellow lines along the south end of the Civic Building between Oxford Street and the South Service Lane	No stopping at all times	
248.	Tiro Tiro Road	Queen Street kerb face	West Side	extending 8m in a southerly direction	No stopping at all times	
249.	Tiro Tiro Road	Queen Street kerb face	East Side	extending 25m in a southerly direction	No stopping at all times	
250.	Totara Street	Prouse Street kerb face	East side	extending 19m in a southerly direction	No stopping at all times	
251.	Totara Street	Prouse Street kerb face	West side	extending 16m in a southerly direction	No stopping at all times	
252.	Tyne Street	North Service Lane	South Side	extending 14m in a westerly direction and 16m in a easterly direction	No stopping at all times	
253.	Tyne Street	North Service Lane	North Side	extending 25m in a westerly direction	No stopping at all times	
254.	Tyne Street	Oxford Street kerb face	North Side	extending 28m in an easterly direction	No stopping at all times	
255.	Tyne Street	Oxford Street kerb face	South Side	extending 33m in an westerly direction to North Service Lane	No stopping at all times	
256.	Weraroa Road	Bath Street kerb face	West Side	extending 22m in a southerly direction	No stopping at all times	
257.	Weraroa Road	Bath Street kerb face	East Side	extending 10m in a southerly direction	No stopping at all times	
258.	Weraroa Road	Durham Street kerb face	East Side	32m from Durham Street extending 6m in a southerly direction	No stopping at all times	
259.	Weraroa Road	Durham Street kerb face	East Side	20m from Durham Street extending 10m in a southerly direction	No stopping at all times	
260.	Weraroa Road	Durham Street kerb face	West Side	18m from Durham Street extending 10m in a southerly direction	No stopping at all times	
261.	Weraroa Road	Durham Street kerb face	East Side	extending 8m in a southerly direction	No stopping at all times	
262.	Weraroa Road	Hannan Street kerb face	West Side	extending 13m in a southerly direction	No stopping at all times	
263.	Weraroa Road	Hannan Street kerb face	West Side	extending 20m in a northerly direction	No stopping at all times	
264.	Weraroa Road	Mako Mako Road kerb face	West Side	extending 9m in a northerly direction	No stopping at all times	
265.	Weraroa Road	Queen Street kerb face	West Side	extending 34m in a southerly direction	No stopping at all times	
266.	Weraroa Road	Queen Street kerb face	East Side	extending 10m in a southerly direction	No stopping at all times	
267.	Weraroa Road	Queen Street kerb face	East Side	extending 15m in a northerly direction	No stopping at all times	
268.	Weraroa Road	Trafalgar Street kerb face	West Side	21m from Trafalgar Street extending 13m in a southerly direction	No stopping at all times	

269.	Weraroa Road	York Street kerb face	East Side	extending 10m in a southerly direction	No stopping at all times	
270.	Weraroa Road	Bath Street kerb face	East Side	extending 10m in a northerly direction	No stopping at all times	
271.	Weraroa Road	Dudley Street kerb face	West Side	extending 10m in a southerly direction	No stopping at all times	
272.	Weraroa Road	Dudley Street kerb face	West Side	extending 10m in a northerly direction	No stopping at all times	
273.	Weraroa Road	Graham Street kerb face	East Side	extending 33m in a northerly direction	No stopping at all times	
274.	Weraroa Road	Graham Street kerb face	West Side	extending 10m in a southerly direction	No stopping at all times	
275.	Weraroa Road	Graham Street kerb face	West Side	extending 10m in a northerly direction	No stopping at all times	
276.	Weraroa Road	Graham Street kerb face	West Side	22m from Graham Street extending 32m in a northerly direction	No stopping at all times	
277.	Weraroa Road	York Street kerb face	East Side	extending 10m in a northerly direction	No stopping at all times	
278.	Weraroa Road	Durham Street kerb face	East Side	extending 10m in a northerly direction	No stopping at all times	
279.	Weraroa Road	Hannan Street kerb face	East Side	30m from Hannah Street extending 33m in a northerly direction	No stopping at all times	
280.	Wilton Street	Cambridge Street kerb face	South side	extending 10m in an easterly direction	No stopping at all times	
281.	Winchester Street	Bath Street kerb face	East Side	extending 10m in a southerly direction	No stopping at all times	
282.	Winchester Street	Bath Street kerb face	West Side	extending 10m in a southerly direction	No stopping at all times	
283.	Winchester Street	Bath Street kerb face	West Side	extending 10m in a northerly direction	No stopping at all times	
284.	Winchester Street	Bath Street kerb face	East Side	extending 10m in a northerly direction	No stopping at all times	
285.	Winchester Street	Queen Street kerb face	East Side	69m from Queen Street extending 15m in a southerly direction	No stopping at all times	
286.	Winchester Street	Queen Street kerb face	West Side	68m from Queen Street extending 7m in a southerly direction	No stopping at all times	
287.	Winchester Street	Queen Street kerb face	East Side	58m from Queen Street extending 4m in a southerly direction	No stopping at all times	
288.	Winchester Street	Queen Street kerb face	West Side	53m from Queen Street extending 12m in a southerly direction	No stopping at all times	
289.	Winchester Street	Queen Street kerb face	East Side	40m from Queen Street extending 13m in a southerly direction	No stopping at all times	
290.	Winchester Street	Queen Street kerb face	West Side	35m from Queen Street extending 8m in a southerly direction	No stopping at all times	
291.	Winchester Street	Queen Street kerb face	West Side	extending 11m in a southerly direction	No stopping at all times	

292.	Winchester Street	Queen Street kerb face	East Side	extending 11m in a southerly direction	No stopping at all times	
293.	Winchester Street	Queen Street kerb face	East Side	extending 12m in a northerly direction	No stopping at all times	
294.	Winchester Street	Queen Street kerb face	West Side	extending 12m in a northerly direction	No stopping at all times	
295.	Winchester Street	Queen Street kerb face	West Side	37m from Queen Street extending 13m in a northerly direction	No stopping at all times	
296.	York Street	Oxford Street kerb face	North Side	85m from Oxford Street extending 8m in a westerly direction	No stopping at all times	
297.	York Street	Oxford Street kerb face	South Side	79m from Oxford Street extending 5m in a westerly direction	No stopping at all times	
298.	York Street	Oxford Street kerb face	North Side	77m from Oxford Street extending 8m in a westerly direction	No stopping at all times	
299.	York Street	Oxford Street kerb face	South Side	58m from Oxford Street extending 10m in a westerly direction	No stopping at all times	
300.	York Street	Oxford Street kerb face	North Side	49m from Oxford Street extending 12m in a westerly direction	No stopping at all times	
301.	York Street	Oxford Street kerb face	North Side	extending 33m in a westerly direction	No stopping at all times	
302.	York Street	Oxford Street kerb face	South Side	extending 8m in a westerly direction	No stopping at all times	
303.	York Street	Weraroa Road kerb face	North Side	extending 6m in an easterly direction	No stopping at all times	
304.	York Street	Weraroa Road kerb face	South Side	extending 6m in an easterly direction	No stopping at all times	
Foxton				No Stopping		
305.	Avenue Road	Hall Street kerb face	South Side	42m from Hall Street extending 44m in a westerly direction	No stopping at all times	
306.	Avenue Road	Hall Street kerb face	South Side	53m from Hall Street extending 5m in an easterly direction	No stopping at all times	
307.	Avenue Road	Hall Street kerb face	South Side	65m from Hall Street extending 5m in an easterly direction	No stopping at all times	
308.	Avenue Road	Johnston Street kerb face	South Side	extending 14m in an easterly direction	No stopping at all times	
309.	Avenue Road	Russell Street kerb face	North Side	extending 14m in an easterly direction	No stopping at all times	
310.	Clyde Street	Main Street kerb face	North Side	extending 10m in a westerly direction	No stopping at all times	
311.	Clyde Street	Main Street kerb face	South Side	extending 10m in a westerly direction	No stopping at all times	
312.	Clyde Street	Main Street kerb face	South Side	27m from Main Street extending 5m in a westerly direction	No stopping at all times	
313.	Clyde Street	Main Street kerb face	South Side	45m from Main Street extending 18m in a westerly direction	No stopping at all times	

314.	Coley Street	Futter Street kerb face	South Side	127m from Futter Street extending 23m in a easterly direction	No stopping at all times	
315.	Coley Street	Futter Street kerb face	North Side	27m from Futter Street extending 5m in a easterly direction	No stopping at all times	
316.	Coley Street	Futter Street kerb face	North Side	170m from Futter Street extending 3m in a easterly direction	No stopping at all times	
317.	Coley Street	Futter Street kerb face	North Side	193m from Futter Street extending 12m in a easterly direction	No stopping at all times	
318.	Coley Street	Futter Street kerb face	South Side	193m from Futter Street extending 12m in a easterly direction	No stopping at all times	
319.	Cook Street	Johnston Street kerb face	North Side	extending 9m in a westerly direction	No stopping at all times	
320.	Cook Street	Johnston Street kerb face	North Side	extending 11m in an easterly direction	No stopping at all times	
321.	Cook Street	Johnston Street kerb face	South Side	extending 11m in an easterly direction	No stopping at all times	
322.	Cook Street	Johnston Street kerb face	South Side	extending 9m in a westerly direction	No stopping at all times	
323.	Cook Street	Main Street kerb face	North Side	extending 9m in a easterly direction	No stopping at all times	
324.	Cook Street	Main Street kerb face	North Side	17m from Main Street extending 16m in a easterly direction	No stopping at all times	
325.	Cook Street	Main Street kerb face	North Side	39m from Main Street extending 6m in a easterly direction	No stopping at all times	
326.	Cook Street	Main Street kerb face	South Side	extending 39m in a easterly direction	No stopping at all times	
327.	Cook Street	Main Street kerb face	South Side	45m from Main Street extending 9m in a easterly direction	No stopping at all times	
328.	Cook Street	Main Street kerb face	North Side	51m from Main Street extending 6m in a easterly direction	No stopping at all times	
329.	Cook Street	Main Street kerb face	South Side	59m from Main Street extending 7m in a easterly direction	No stopping at all times	
330.	Cook Street	Main Street kerb face	South Side	72m from Main Street extending 8m in a easterly direction	No stopping at all times	
331.	Cook Street	Main Street kerb face	South Side	86m from Main Street extending 7m in a easterly direction	No stopping at all times	
332.	Cook Street	Main Street kerb face	North Side	98m from Main Street extending 6m in a easterly direction	No stopping at all times	
333.	Duncan Street	Ravensworth Street kerb face	East Side	168m from Ravensworth Street extending 8m in a northerly direction	No stopping at all times	
334.	Duncan Street	Ravensworth Street kerb face	East Side	extending 20m in a northerly direction	No stopping at all times	
335.	Duncan Street	Ravensworth Street kerb face	West Side	extending 20m in a northerly direction	No stopping at all times	
336.	Duncan Street	Ravensworth Street kerb face	West Side	156m from Ravensworth Street extending 9m in a northerly direction	No stopping at all times	

337.	Frances Street	Johnston Street kerb face	North Side	extending 8m in an easterly direction	No stopping at all times	
338.	Frances Street	Johnston Street kerb face	South Side	extending 8m in an easterly direction	No stopping at all times	
339.	Hall Street	Whyte Street kerb face	East Side	extending 38m in a northerly direction	No stopping at all times	
340.	Hall Street	Whyte Street kerb face	West Side	extending 28m in a northerly direction	No stopping at all times	
341.	Johnston Street	Avenue Road kerb face	East Side	extending 45m in a southerly direction	No stopping at all times	
342.	Johnston Street	Avenue Road kerb face	West Side	extending 25m in a southerly direction	No stopping at all times	
343.	Johnston Street	Coley Street kerb face	East Side	53m from Coley Street extending 6m in a northerly direction	No stopping at all times	
344.	Johnston Street	Coley Street kerb face	East Side	33m from Coley Street extending 10m in a northerly direction	No stopping at all times	
345.	Johnston Street	Coley Street kerb face	West Side	41m from Coley Street extending 10m in a northerly direction	No stopping at all times	
346.	Johnston Street	Cook Street kerb face	West Side	extending 20m in a northerly direction	No stopping at all times	
347.	Johnston Street	Cook Street kerb face	West Side	extending 22m in a southerly direction	No stopping at all times	
348.	Johnston Street	Frances Street kerb face	East Side	extending 23m in a southerly direction	No stopping at all times	
349.	Johnston Street	Frances Street kerb face	East Side	extending 23m in a northerly direction	No stopping at all times	
350.	Johnston Street	Union Street kerb face	East Side	extending 31m in a northerly direction	No stopping at all times	
351.	Johnston Street	Union Street kerb face	East Side	extending 46m in a southerly direction	No stopping at all times	
352.	Johnston Street	Union Street kerb face	East Side	132m from Union Street extending 36m in a northerly direction	No stopping at all times	
353.	Johnston Street	Union Street kerb face	West Side	extending 31m in a northerly direction	No stopping at all times	
354.	Johnston Street	Whyte Street kerb face	West Side	extending 10m in a southerly direction	No stopping at all times	
355.	Ladys Mile	Duncan Street kerb face	North Side	extending 22m in a easterly direction	No stopping at all times	
356.	Ladys Mile	Duncan Street kerb face	South Side	162m from Duncan Street extending 73m in a westerly direction	No stopping at all times	
357.	Ladys Mile	Duncan Street kerb face	North Side	173m from Duncan Street extending 58m in a westerly direction	No stopping at all times	
358.	Ladys Mile	Duncan Street kerb face	South side	110m from Duncan street extending 56m in a westerly direction	No stopping at all times	
359.	Main Street	Avenue Road kerb face	East Side	extending 52m in a southerly direction	No stopping at all times	

360.	Main Street	Avenue Road kerb face	East Side	143m from Avenue Road extending 12m in a southerly direction	No stopping at all times	
361.	Main Street	Clyde Street kerb face	West Side	14m from Clyde Street extending 4m in a northerly direction	No stopping at all times	
362.	Main Street	Cook Street kerb face	East Side	extending 8m in a southerly direction	No stopping at all times	
363.	Main Street	Cook Street kerb face	East Side	extending 8m in a northerly direction	No stopping at all times	
364.	Main Street	Cook Street kerb face	East Side	168m from Cook Street extending 2m in a southerly direction	No stopping at all times	
365.	Main Street	Ravensthorpe Street kerb face	West Side	extending 18m in a southerly direction	No stopping at all times	
366.	Main Street	Union Street kerb face	West Side	277m from Union Street extending 10m in a northerly direction	No stopping at all times	
367.	Main Street	Union Street kerb face	West Side	304m from Union Street extending 11m in a northerly direction	No stopping at all times	
368.	Main Street	Union Street kerb face	West Side	345m from Union Street extending 6m in a northerly direction	No stopping at all times	
369.	Main Street	Wharf Street kerb face	West Side	81m from Wharf Street extending 13m in a northerly direction	No stopping at all times	
370.	Main Street	Wharf Street kerb face	West Side	167m from Wharf Street extending 3m in a northerly direction	No stopping at all times	
371.	Main Street	Wharf Street kerb face	West Side	176m from Wharf Street extending 15m in a northerly direction	No stopping at all times	
372.	Main Street	Whyte Street kerb face	East Side	extending 8m in a southerly direction	No stopping at all times	
373.	Main Street	Whyte Street kerb face	East Side	14m from Whyte Street extending 4m in a southerly direction	Bike Rack	
374.	Main Street	Whyte Street kerb face	East Side	101m from Whyte Street extending 8m in a southerly direction	No stopping at all times	
375.	Mark Perreau Place	Russell Street kerb face	North Side	extending 13m in a westerly direction	No stopping at all times	
376.	Mark Perreau Place	Russell Street kerb face	South Side	extending 13m in a westerly direction	No stopping at all times	
377.	Norbiton Road	Russell Street kerb face	North Side	extending 14m in an easterly direction	No stopping at all times	
378.	Norbiton Road	Russell Street kerb face	South Side	extending 14m in an easterly direction	No stopping at all times	
379.	Park Street	Avenue Road kerb face	East Side	extending 9m in a southerly direction	No stopping at all times	
380.	Park Street	Robinson Street kerb face	East Side	extending 20m in a northerly direction	No stopping at all times	
381.	Park Street	Robinson Street kerb face	East Side	extending 20m in a southerly direction	No stopping at all times	
382.	Park Street	Robinson Street kerb face	West Side	extending 20m in a southerly direction	No stopping at all times	

383.	Park Street	Thynne Street kerb face	East Side	17m from Thynne Street extending 10m in a southerly direction	No stopping at all times	
384.	Park Street	Thynne Street kerb face	East Side	56m from Thynne Street extending 5m in a southerly direction	No stopping at all times	
385.	Park Street	Thynne Street kerb face	East Side	East side 66m from Thynne Street extending 11m in a southerly direction	No stopping at all times	
386.	Ravensworth Place	Duncan Street kerb face	North Side	extending 9m in a westerly direction	No stopping at all times	
387.	Ravensworth Place	Duncan Street kerb face	North Side	extending 16m in a easterly direction	No stopping at all times	
388.	Ravensworth Place	Duncan Street kerb face	North Side	32m from Duncan Street extending 9m in a easterly direction	No stopping at all times	
389.	Robinson Street	Duncan Street kerb face	North Side	extending 14m in a westerly direction	No stopping at all times	
390.	Robinson Street	Russell Street kerb face	North Side	extending 9m in a westerly direction	No stopping at all times	
391.	Robinson Street	Russell Street kerb face	South Side	extending 9m in a westerly direction	No stopping at all times	
392.	Russell Street	Avenue Road kerb face	East Side	extending 51m in a northerly direction	No stopping at all times	
393.	Russell Street	Avenue Road kerb face	Westside	36m from Avenue Road extending 115m to Thynne Street	No stopping at all times	
394.	Russell Street	Jenks Street kerb face	West Side	extending 20m in a northerly direction	No stopping at all times	
395.	Russell Street	Jenks Street kerb face	West Side	extending 20m in a southerly direction	No stopping at all times	
396.	Russell Street	Mark Perreau Place	West Side	extending 27m in a northerly direction	No stopping at all times	
397.	Russell Street	Mark Perreau Place	West Side	extending 55m in a southerly direction	No stopping at all times	
398.	Russell Street	Norbiton Road kerb face	East Side	extending 31m in a northerly direction	No stopping at all times	
399.	Russell Street	Norbiton Road kerb face	East Side	extending 38m in a southerly direction	No stopping at all times	
400.	Russell Street	Robinson Street kerb face	West Side	extending 31m in a northerly direction	No stopping at all times	
401.	Russell Street	Robinson Street kerb face	West Side	extending 24m in a southerly direction	No stopping at all times	
402.	Russell Street	Thynne Street kerb face	West Side	extending 44m in a northerly direction	No stopping at all times	
403.	Russell Street	Victoria Street kerb face	West Side	extending 46m in a southerly direction	No stopping at all times	
404.	Thynne Street	Russell Street kerb face	North Side	extending 9m in a westerly direction	No stopping at all times	
405.	Thynne Street	Russell Street kerb face	South Side	extending 9m in a westerly direction	No stopping at all times	

406.	Union Street	Johnston Street kerb face	North Side	extending 8m in an easterly direction	No stopping at all times	
407.	Union Street	Johnston Street kerb face	North Side	extending 12m in a westerly direction	No stopping at all times	
408.	Union Street	Johnston Street kerb face	South Side	extending 18m in an easterly direction	No stopping at all times	
409.	Victoria Street	Russell Street kerb face	South Side	extending 20m in a westerly direction	No stopping at all times	
410.	Whyte Street	Main Street kerb face	South Side	extending 8m in a easterly direction	No stopping at all times	
411.	Whyte Street	Main Street kerb face	South Side	extending 9m in a easterly direction	No stopping at all times	
412.	Whyte Street	Main Street kerb face	South Side	64m from Main Street extending 16m in a easterly direction	No stopping at all times	
Foxton Beach				No Stopping		
413.	Carthew Terrace	Pratt Avenue	North Side	191m from Pratt Avenue extending 37m in a westerly direction	No stopping at all times	
414.	Carthew Terrace	Pratt Avenue	South Side	208m from Pratt Avenue extending 20m in a westerly direction	No stopping at all times	
415.	Dawick Street	Seabury Avenue	West Side	59m from Seabury Avenue extending 44m in a southerly direction	No stopping at all times	
416.	Linklater Avenue	Seabury Avenue	East Side	extending 14m in a southerly direction	No stopping at all times	
417.	Marine Parade Carpark	South side surf club building	West Side	Beside the Surf Club Building extending 16m in a northerly direction	No stopping at all times	
418.	Seabury Avenue	Dawick Street	North Side	122m from Dawick Street extending 9m in a westerly direction	No stopping at all times	
419.	Seabury Avenue	Ferry Street	South Side	extending 13m in a easterly direction	No stopping at all times	
420.	Seabury Avenue	Ferry Street	South Side	extending 17m in a westerly direction	No stopping at all times	
421.	Seabury Avenue	Flagstaff Street	South Side	53m from Flagstaff Street extending 45m in a westerly direction	No stopping at all times	
422.	Seabury Avenue	Flagstaff Street	South Side	253m from Flagstaff Street extending 50m in a westerly direction	No stopping at all times	
423.	Seabury Avenue	Flagstaff Street	South Side	280m from Flagstaff Street extending 10m in a westerly direction	No stopping at all times	
424.	Seabury Avenue	Flagstaff Street	North Side	53m from Flagstaff Street extending 50m in a westerly direction	No stopping at all times	
425.	Seabury Avenue	Dawick Street	South Side	120m from Dawick Street extending 10m in a westerly direction	No stopping at all times	
426.	Seabury Avenue	Nash Parade	North Side	7m from Nash Parade extending 222m in an easterly direction	No stopping at all times	
427.	Seabury Avenue	Nash Parade	South Side	14m from Nash Parade extending 40m in an easterly direction	No stopping at all times	

428.	Signal Street	Bond Street kerb face	South side	10m from Bond Street extending 23m in a southerly direction	No stopping at all times	
429.	Signal Street	Bond Street kerb face	South side	10m from Bond Street extending 23m in a southerly direction	No stopping at all times	
430.	Thomas Place	Nash Parade	North Side	38m from Nash Parade extending 30m in an easterly direction	No stopping at all times	
431.	Thomas Place	Nash Parade	South Side	38m from Nash Parade extending 35m in a westerly direction	No stopping at all times	
Shannon				No Stopping		
432.	Ballance Street	Plimmer Terrace	South Side	85m from Plimmer Terrace extending 5m in an easterly direction	No stopping at all times	
433.	Ballance Street	Plimmer Terrace	South Side	110m from Plimmer Terrace extending 13m in an easterly direction	No stopping at all times	
434.	Grey Street	Grey Street	South Side	from Plimmer Terrace extending 9m in an easterly direction	No stopping at all times	
435.	Grey Street	Plimmer Terrace	North Side	from Plimmer Terrace extending 14m in an easterly direction	No stopping at all times	
436.	Grey Street	Plimmer Terrace	South Side	33m from Plimmer Terrace extending 6m in an easterly direction	No stopping at all times	
437.	Grey Street	Plimmer Terrace	South Side	46m from Plimmer Terrace extending 9m in an easterly direction	No stopping at all times	
438.	Grey Street	Plimmer Terrace	North Side	48m from Plimmer Terrace extending 7m in an easterly direction	No stopping at all times	
439.	Grey Street	Plimmer Terrace	North Side	59m from Plimmer Terrace extending 18m in an easterly direction	No stopping at all times	
440.	Grey Street	Plimmer Terrace	South Side	59m from Plimmer Terrace extending 13m in an easterly direction	No stopping at all times	
441.	Grey Street	Plimmer Terrace	South Side	78m from Plimmer Terrace extending 8m in an easterly direction	No stopping at all times	
442.	Grey Street	Plimmer Terrace	North Side	91m from Plimmer Terrace extending 4m in an easterly direction	No stopping at all times	
443.	Grey Street	Plimmer Terrace	North Side	95m from Plimmer Terrace extending 7m in an easterly direction	No stopping at all times	
444.	Grey Street	Plimmer Terrace	South Side	99m from Plimmer Terrace extending 12m in an easterly direction	No stopping at all times	
445.	Grey Street	Plimmer Terrace	South Side	118m from Plimmer Terrace extending 14m in an easterly direction	No stopping at all times	
446.	Grey Street	Plimmer Terrace	North Side	135m from Plimmer Terrace extending 10m in an easterly direction	No stopping at all times	
447.	Plimmer Terrace	Grey Street	East Side	from Grey Street extending 10m in a northerly direction	No stopping at all times	
448.	Plimmer Terrace	Grey Street	East Side	from Grey Street extending 10m in a southerly direction	No stopping at all times	
449.	Plimmer Terrace	Stout Street	East Side	40m from Stout Street extending 4m in a northerly direction	No stopping at all times	

450.	Plimmer Terrace	Stout Street	East Side	55m from Stout Street extending 4m in a northerly direction	No stopping at all times	
451.	Plimmer Terrace	Stout Street	East Side	64m from Stout Street extending 4m in a northerly direction	No stopping at all times	
452.	Plimmer Terrace	Stout Street	East Side	81m from Stout Street extending 5m in a northerly direction	No stopping at all times	
Waitarere Beach				No Stopping		
453.	Rua Avenue	Waitarere Beach Road	West Side	from Waitarere Beach Road extending 8m in a northerly direction	No stopping at all times	
454.	Rua Avenue	Waitarere Beach Road	West Side	from Waitarere Beach Road extending 10m in a southerly direction	No stopping at all times	
455.	Surf Club Carpark	Waitarere Beach Road	East Side	from Waitarere Beach Road extending 22m in a southerly direction	No stopping at all times	
456.	Surf Club Carpark	Waitarere Beach Road	West Side	from Waitarere Beach Road extending 22m in a southerly direction	No stopping at all times	
457.	Waitarere Beach Road	Kahukura Avenue	North Side	from Kahukura Avenue extending 9m in an easterly direction	No stopping at all times	
458.	Waitarere Beach Road	Kahukura Avenue	North Side	16m from Kahukura Avenue extending 9m in an easterly direction	No stopping at all times	
459.	Waitarere Beach Road	Kahukura Avenue	South Side	29m from Kahukura Avenue extending 30m in an easterly direction	No stopping at all times	
460.	Waitarere Beach Road	Park Avenue	South Side	42m from Park Avenue extending 18m in a westerly direction	No stopping at all times	
461.	Waitarere Beach Road	Park Avenue	North Side	54m from Park Avenue extending 6m in a westerly direction	No stopping at all times	
462.	Waitarere Beach Road	Park Avenue	North Side	63m from Park Avenue extending 6m in a westerly direction	No stopping at all times	
463.	Waitarere Beach Road	Park Avenue	North Side	72m from Park Avenue extending 5m in a westerly direction	No stopping at all times	
464.	Waitarere Beach Road	Park Avenue	North Side	81m from Park Avenue extending 4m in a westerly direction	No stopping at all times	
465.	Waitarere Beach Road	Park Avenue	North Side	92m from Park Avenue extending 13m in a westerly direction	No stopping at all times	
466.	Waitarere Beach Road	Park Avenue	South Side	92m from Park Avenue extending 6m in a westerly direction	No stopping at all times	
467.	Waitarere Beach Road	Rua Avenue	North Side	from Rua Avenue extending 81m in a westerly direction	No stopping at all times	
468.	Waitarere Beach Road	Surf Club Carpark	North Side	from Car Park Road extending 116m in a westerly direction	No stopping at all times	
469.	Waitarere Beach Road	Surf Club Carpark	South Side	from Car Park Road extending 116m in a westerly direction	No stopping at all times	
Manakau				No Stopping		
470.	Mokena Kohere Street	Honi Taipua Street kerb face	South Side	22m from Honi Taipua Street extending 23m in an easterly direction	8.00am - 4.00pm Monday - Friday	

Ohau				No Stopping		
471.	Muhunoa West Road	State Highway 1	North Side	30m from State Highway 1 extending 14m in a westerly direction	No Stopping at all times	
472.	Muhunoa East Road	State Highway 1	North Side	12m from State Highway 1 extending 18m in a westerly direction	No Stopping at all times	
Opiki				No Stopping		
473.	Tane Road	Opiki Road	North Side	Extending 60m in an easterly direction	No Stopping at all times	
474.	Tane Road	Opiki Road	North Side	75m from Opiki road extending 3m in an easterly direction	No Stopping at all times	
475.	Poplar Road	Opiki Road	North Side	Extending 38m in a westerly direction	No Stopping at all times	
476.	Poplar Road	Opiki Road	South Side	Extending 38m in a westerly direction	No Stopping at all times	
Levin Mall Carpark				No Stopping		
477.	Row "A" the Mall	Entrance from Chamberlain St	West side kerb face	12m from kerb face extending 8m over the raised crossing	No stopping at all times	
478.	Row "A" the Mall	Entrance from Chamberlain St	West side kerb face	32m from kerb face extending 9m along the eastern side parking bay	No stopping at all times	
479.	Row "A" the Mall	Entrance from Chamberlain St	West side kerb face	49m from kerb face extending 10m over the raised crossing	No stopping at all times	
480.	Row "A" the Mall	Entrance from Chamberlain St	West side kerb face	74m from kerb face extending 8m along the eastern side parking bay	No stopping at all times	
481.	Row "A" the Mall	Entrance from Chamberlain St	West side kerb face	90m from kerb face extending 9m over the raised crossing	No stopping at all times	
482.	Row "A" beside the Mall	Entrance from Chamberlain St	West side kerb face	110m from kerb face extending 8m along the eastern side parking bay	No stopping at all times	
483.	Row "A" beside the Mall	Entrance from Chamberlain St	West side kerb face	127m from kerb face extending 8m over the raised crossing	No stopping at all times	
484.	Row "A" beside the Mall	Entrance from Chamberlain St	West side kerb face	147m from kerb face extending 8m along the eastern side parking bay	No stopping at all times	
485.	Row "A" beside the Mall	Entrance from Chamberlain St	East side kerb face	Extending 63m from Chamberlain St entrance in a southerly direction	No stopping at all times	
486.	Row "A" beside the Mall	Entrance from Chamberlain St	East side kerb face	81m from Chamberlain St entrance extending 12m in a southerly direction	No stopping at all times	
487.	Row "B" centre lane	kerb face behind War Memorial Hall	East side kerb face	12m from kerb face extending 13m over the raised crossing	No stopping at all times	
488.	Row "B" centre lane	kerb face behind War Memorial Hall	East side kerb face	32m from kerb face extending 9m along the eastern side parking bay	No stopping at all times	
489.	Row "B" centre lane	kerb face behind War Memorial Hall	East side kerb face	49m from kerb face extending 13m over the raised crossing	No stopping at all times	
490.	Row "B" centre lane	kerb face behind War Memorial Hall	East side kerb face	73m from kerb face extending 9m along the eastern side parking bay	No stopping at all times	

491.	Row "B" centre lane	kerb face behind War Memorial Hall	East side kerb face	90m from kerb face extending 12m over the raised crossing	No stopping at all times	
492.	Row "B" centre lane	kerb face behind War Memorial Hall	East side kerb face	110m from kerb face extending 8m along the eastern side parking bay	No stopping at all times	
493.	Row "B" centre lane	kerb face behind War Memorial Hall	East side kerb face	125m from kerb face extending 12m over the raised crossing	No stopping at all times	
494.	Row "B" centre lane	kerb face behind War Memorial Hall	East side kerb face	145m from kerb face extending 8m along the eastern side parking bay	No stopping at all times	
495.	Row "B" centre lane	kerb face behind War Memorial Hall	West side kerb face	4m from kerb face extending 49m over the raised crossing	No stopping at all times	
496.	Row "B" centre lane	kerb face behind War Memorial Hall	West side kerb face	76m from kerb face extending 4m along the eastern side parking bay	No stopping at all times	
497.	Row "B" centre lane	kerb face behind War Memorial Hall	West side kerb face	89m from kerb face extending 11m over the raised crossing	No stopping at all times	
498.	Row "B" centre lane	kerb face behind War Memorial Hall	West side kerb face	109m from kerb face extending 8m along the eastern side parking bay	No stopping at all times	
499.	Row "B" centre lane	kerb face behind War Memorial Hall	West side kerb face	125m from kerb face extending 12m over the raised crossing	No stopping at all times	
500.	Row "B" centre lane	kerb face behind War Memorial Hall	West side kerb face	145m from kerb face extending 8m along the eastern side parking bay	No stopping at all times	
501.	Row "C" Salisbury St	kerb face beside the exit road	East side kerb face	12m from kerb face extending 11m over the raised crossing (No yellow line)	No stopping at all times	
502.	Row "C" Salisbury St	kerb face beside the exit road	East side kerb face	32m from kerb face extending 8m along the eastern side parking bay	No stopping at all times	
503.	Row "C" Salisbury St	kerb face beside the exit road	East side kerb face	48m from kerb face extending 11m over the raised crossing	No stopping at all times	
504.	Row "C" Salisbury St	kerb face beside the exit road	East side kerb face	69m from kerb face extending 8m along the eastern side parking bay	No stopping at all times	
505.	Southern end of carpark kerb face	Library southern corner	South Side Kerb	From the library and the most southern kerb face of the carpark extending 20m in a westerly direction	No stopping at all times	
The Warehouse Carpark				No Stopping		
506.	Queen Street West	Inside west corner of the vehicle entrance	Queen Street frontage	extending 39m in a westerly direction	No stopping at all times	
507.	Queen Street West	Inside west corner of the vehicle entrance	Queen Street frontage	4m north of a point at the vehicle crossing extending 11m in a westerly direction	No stopping at all times	
508.	Queen Street West	Inside west corner of the vehicle entrance	Queen Street frontage	4m north of a point at the vehicle crossing offset 20m extending 11m in a westerly direction	No stopping at all times	
509.	Queen Street West	Inside east corner of the vehicle entrance	Queen Street frontage	21m from the east corner of the vehicle entrance extending 2m in a northerly direction	No stopping at all times	
	Street Name	Start Location	Side of Road	Restricted Parking	Time Limit	Restrictions
				5 Minute Parking		
1.	Bartholomew Road	Bath Street kerb face	West Side	9m from Bath Street extending 11m in a Northerly direction	5 minutes	

				10 Minute Parking		
2.	Bath Street	Salisbury Street kerb face	North Side	113m from Salisbury Street extending 24m in an Easterly direction	10 minutes	
3.	Chamberlain Lane	Chamberlain Street kerb face	North Side	120m from Chamberlain Street extending 14m in an Easterly direction	10 minutes	
4.	Chamberlain Lane	Chamberlain Street kerb face	South Side	extending 68m in an Easterly direction	10 minutes	
5.	Devon Street	Oxford Street kerb face	South Side	60m from Oxford Street extending 7m in a Westerly direction	10 minutes	
6.	Oxford Street	Queen Street kerb face	East Side	15m from Queen Street extending 41m in a Southerly direction	10 minutes	
7.	Oxford Street	Queen Street kerb face	East Side	345m from Queen Street extending 16m in a Northerly direction	10 minutes	
8.	Oxford Street	Queen Street kerb face	East Side	340m from Queen Street extending 17m in a Northerly direction	10 minutes	Standard hours
				15 Minute Parking		
9.	Manchester Street	Cambridge Street kerb face	North Side	48m from Cambridge Street extending 8m in an Easterly direction	15 minutes	Standard hours
10.	Oxford Street	Bath Street kerb face	East Side	235m from Bath Street extending 27m in a Southerly direction	15 minutes	Standard hours
11.	Oxford Street	Bath Street kerb face	East Side	378m from Bath Street extending 17m in a Southerly direction	15 minutes	Standard hours
12.	Oxford Street	Bath Street kerb face	East Side	446m from Bath Street extending 23m in a Southerly direction	15 minutes	Standard hours
13.	Oxford Street	Bath Street kerb face	East Side	519m from Bath Street extending 13m in a Southerly direction	15 minutes	Standard hours
14.	Queen Street	Cambridge Street kerb face	South side	36m from Cambridge Street extending 26m in an Easterly direction	15 minutes	Standard hours
15.	Queen Street	Cambridge Street kerb face	South side	69m from Cambridge Street extending 13m in an Easterly direction	15 minutes	Standard hours
				60 Minute Parking		
16.	Bristol Street	Queen Street kerb face	East Side	38m from Queen Street extending 67m in a Northerly direction	60 minutes	Standard hours
17.	Bristol Street	Stanley Street kerb face	East Side	6m from Stanley Street extending 88m in a Northerly direction	60 minutes	Standard hours
18.	Bristol Street	Stanley Street kerb face	West side	14m from Stanley Street extending 55m in a Northerly direction	60 minutes	Standard hours
19.	Bristol Street	Queen Street kerb face	West side	11m from Queen Street extending 78m in a Northerly direction	60 minutes	Standard hours
20.	Rina Street	Oxford Street kerb face	North Side	12m from Oxford Street extending 16m in a westerly direction	60 minutes	Standard hours
21.	Rina Street	Oxford Street kerb face	North Side	36m from Oxford Street extending 4m in a westerly direction	60 minutes	Standard hours
22.	Durham Street	Salisbury Street	South side	4m from the west side of Salisbury Street extending 27m in an easterly direction	60 minutes	Standard hours

23.	Oxford Street	Stanley Street kerb face	West side	44m from Stanley Street extending 61m in a Northerly direction	60 minutes	Standard hours
24.	Oxford Street	Queen Street kerb face	East Side	154m from Queen Street extending 93m in a Northerly direction excluding entrances and no parking areas	60 minutes	Standard hours
25.	Oxford Street	Bath Street kerb face	East Side	33m from Bath Street extending 24m in a southerly direction	60 minutes	Standard hours
26.	Oxford Street	Bath Street kerb face	East Side	154m from Bath Street (outside the Civic Building) extending 77m in a southerly direction excluding all the entrances.	60 minutes	Standard hours
27.	Oxford Street	Bath Street kerb face	East Side	325m from Bath Street extending 53m in a southerly direction	60 minutes	Standard hours
28.	Oxford Street	Bath Street kerb face	East Side	395m from Bath Street extending 50m in a southerly direction	60 minutes	Standard hours
29.	Oxford Street	Bath Street kerb face	East Side	469m from Bath Street extending 50m in a southerly direction	60 minutes	Standard hours
30.	Oxford Street	Bath Street kerb face	East Side	530m from Bath Street extending 70m in a southerly direction	60 minutes	Standard hours
31.	Oxford Street	Bath Street kerb face	East Side	530m from Bath Street extending 70m in a southerly direction	60 minutes	Standard hours
32.	Oxford Street	Stuckey Street kerb face	West Side	7m from Stuckey Street extending 79m in a northerly direction	60 minutes	Standard hours
33.	Oxford Street	Mako Mako Road kerb centre line	East Side	Extending 22m in a northerly direction from the centreline of Mako Mako Road	60 minutes	Standard hours
34.	Oxford Street	Keepa Street kerb face	West Side	100m from Keepa Street extending 6m in a northerly direction	60 minutes	Standard hours
35.	Oxford Street	Keepa Street kerb face	West Side	10m from Keepa Street extending 41m in a northerly direction	60 minutes	Standard hours
36.	Oxford Street	Keepa Street kerb face	West Side	57m from Keepa Street extending 15m in a northerly direction	60 minutes	Standard hours
37.	Oxford Street	Keepa Street kerb face	West Side	77m from Keepa Street extending 9m in a northerly direction	60 minutes	Standard hours
38.	Oxford Street	Stuckey Street kerb face	West side	extending 103m in a southerly direction	60 minutes	Standard hours
39.	Oxford Street	Ward Street kerb face	West Side	7m from Ward Street extending 86m in a southerly direction	60 minutes	Standard hours
40.	Oxford Street	Ward Street centre line	East Side	5m from Ward Street centre line extending 25m in a southerly direction	60 minutes	Standard hours
41.	Oxford Street	Ward Street centre line	East Side	42m from Ward Street centre line extending 70m in a southerly direction	60 minutes	Standard hours
42.	Oxford Street	Durham Street	West Side	6m from Mako Mako Road extending 43m in a northerly direction	60 minutes	Standard hours
43.	Queen Street West	Oxford Street kerb face	North Side	North side 111m from Oxford Street extending 44m in a Westerly direction	60 minutes	Standard hours
44.	Stanley Street	Oxford Street kerb face	South Side	8m from Oxford Street extending 31m in a Westerly direction	60 minutes	Standard hours
45.	Stanley Street	Oxford Street kerb face	South Side	46m from Oxford Street extending 6m in a westerly direction	60 minutes	Standard hours
46.	Stanley Street	Oxford Street kerb face	South Side	78m from Oxford Street extending 28m in a westerly direction	60 minutes	Standard hours

47.	Stanley Street	Bristol Street kerb face	North Side	6m from Bristol Street extending 54m in an easterly direction	60 minutes	Standard hours
48.	Stanley Street	Bristol Street kerb face	North Side	80m from Bristol Street extending 23m in an easterly direction	60 minutes	Standard hours
				120 Minute Parking		
49.	Levin Mall Car Park	Levin Mall Car Park	Eastern Side	The Eastern side of the mall car park. No restriction on Western Side	120 minutes	Standard hours
50.	Bath Street	Parker Avenue	South Side	6m from Parker Ave extending 84m in a westerly direction	120 minutes	Standard hours
51.	Bath Street	Parker Avenue	North Side	extending 101m in a westerly direction	120 minutes	Standard hours
52.	Bath Street	Parker Avenue	South side	from Parker Ave extending for 159m in a westerly direction	120 minutes	9am - 4pm Monday - Friday
53.	Central Service Lane	Bath Street kerb face	West side	27m from Bath Street extending 141m in a northerly direction	120 minutes	Standard hours
54.	Oxford Street	Queen Street kerb face	East Side	255m from Queen Street extending 71m in a northerly direction	120 minutes	Standard hours
55.	Cambridge Street North	Queen Street kerb face	East Side	40m from Queen Street East (outside Rovam Furniture and Smith Automotive) extending 20m in a northerly direction	120 minutes	Standard hours
56.	Cambridge Street North	Queen Street kerb face	West Side	70m from Queen Street East (outside Prior & Palmer) extending 26m in northerly direction	120 minutes	Standard hours
57.	Exeter Street	Bristol Street	North Side	9m from Bristol Street extending 16m in an easterly direction		
58.	Oxford Street	Durham Street kerb face	West Side	27m from Durham Street (outside the Opportunity Shop, Oxford Street) extending 36m in a southerly direction excluding the Avanti entrance.	120 minutes	Standard hours
59.	Queen Street East	Cambridge Street kerb face	South Side	39m from Cambridge Street extending 26m in an easterly direction	120 minutes	Standard hours
60.	Queen Street	Salisbury Street kerb face	South side	119m from Salisbury Street extending 54m in a westerly direction	120 minutes	Standard hours
61.	Queen Street	Salisbury Street kerb face	South side	12m from Salisbury Street extending 42m in a westerly direction	120 minutes	Standard hours
62.	Queen Street	Salisbury Street kerb face	North Side	20m from Salisbury Street extending 166m in a westerly direction excluding entrances and no parking zones	120 minutes	Standard hours
63.	Queen Street	Salisbury Street kerb face	South side	49m from Salisbury Street extending 58m in a westerly direction	120 minutes	Standard hours
64.	Salisbury Street	Queen Street kerb face	West Side	16m from Queen Street extending 67m in a southerly direction	120 minutes	Standard hours
65.	Salisbury Street	Queen Street kerb face	East Side	16m from Queen Street extending 67m in a southerly direction	120 minutes	Standard hours
66.	The Warehouse Carpark	Warehouse, Queen Street	Complete park	Complete park	120 Minutes	Standard hours
				180 Minute Parking		
67.	Levin Mall Car Park	Levin Mall Car Park	North Side	25m from Salisbury Street, two parks extending 13m in the easterly direction, outside the cinema.	180 minutes	Standard hours
				Metered Parking		

68.	Bath Street	Salisbury Street	South side	19m from Oxford Street extending 18m in an easterly direction	metered	Standard hours
69.	Central Service Lane	Bath Street kerb face	East Side	167m from Bath Street extending 28m in a northerly direction	metered	Standard hours
70.	Chamberlain Street	Queen Street kerb face	East Side	5m from Queen Street extending 42m in a southerly direction	metered	Standard hours
71.	Chamberlain Street	Queen Street kerb face	West Side	25m from Queen Street extending 25m in a southerly direction	metered	Standard hours
72.	Oxford Street	Bath Street kerb face	West Side	8m from Bath Street extending 70m in a Northerly direction	metered	Standard hours
73.	Oxford Street	Bath Street kerb face	West Side	95m from Bath Street extending 27m in a Northerly direction	metered	Standard hours
74.	Oxford Street	Queen Street kerb face	West Side	32m from Bath Street extending 22m in a southerly direction	metered	Standard hours
75.	Oxford Street	Queen Street kerb face	West Side	14m from Queen Street extending 75m in a Northerly direction	metered	Standard hours
76.	Oxford Street	Queen Street kerb face	East Side	17m from Queen Street extending 141m in a Northerly direction	metered	Standard hours
77.	Oxford Street	Bath Street kerb face	West Side	132m from Bath Street extending 35m in a Northerly direction	metered	Standard hours
78.	Oxford Street	Queen Street kerb face	East Side	57m from Queen Street extending 53m in a Southerly direction	metered	Standard hours
79.	Oxford Street	Queen Street kerb face	East Side	118m from Queen Street extending 38m in a Southerly direction	metered	Standard hours
80.	Oxford Street	Queen Street kerb face	East Side	183m from Queen Street extending 15m in a Southerly direction	metered	Standard hours
81.	Oxford Street	Stanley Street kerb face	West Side	4m from Stanley Street extending 28m in a Northerly direction	metered	Standard hours
82.	Queen Street	Oxford Street kerb face	North side	14m from Oxford Street extending 20m in an Easterly direction	metered	Standard hours
83.	Queen Street	Oxford Street kerb face	South side	17m from Oxford Street extending 91m in a Westerly direction	metered	Standard hours
84.	Queen Street	Oxford Street kerb face	North side	17m from Oxford Street extending 65m in a Westerly direction	metered	Standard hours
85.	Queen Street	Oxford Street kerb face	South side	80m from Oxford Street extending 30m in an Easterly direction	metered	Standard hours
86.	Queen Street	Oxford Street kerb face	South side	115m from Oxford Street extending 6m in a Westerly direction	metered	Standard hours
87.	Queen Street	Cambridge Street kerb face	North side	22m from Oxford Street extending 20m in a Westerly direction	metered	Standard hours
88.	North Service Lane	Queen Street kerb face East	East Side	17m from Queen Street extending 71m in a Northerly direction	metered	Standard hours
	Street Name	Start Location	Side of Road	Loading Zone Levin	Time Limit	Restriction
1.	Cambridge Street	Queen Street kerb face	West Side	26m from Queen Street extending 25m in a Northerly direction	P 5	Goods vehicles only
2.	Queen Street	Oxford Street kerb face	South Side	152m from Oxford Street extending 14m in a Westerly direction	P 5	Goods vehicles only

3.	Chamberlain Street	Queen Street kerb face	West Side	13m from Queen Street West extending 13m in a southerly direction	P 15	Loading Zone
4.	North Service Lane	Queen Street kerb face	West Side	25m from Queen Street extending 31m in a Northerly direction	P 30	Loading Zone
5.	North Service Lane	Queen Street kerb face	West Side	57m from Queen Street extending 40m in a Northerly direction	P 5	Loading Zone
6.	Oxford Street	Bath Street Kerb face	East Side	396m from Bath Street extending 4m in a Southerly direction	P 5	Loading Zone
7.	Oxford Street	Stuckey Street	East Side	26m from Bath Street extending 6m in a northerly direction		Loading Zone
8.	Regent Lane North (South direction)	Regent Lane North (East/West direction)	East Side	25m from the north face kerb of Regent Lane North extending 11m in the southerly direction	P 10	Loading Zone
9.	Regent Lane North (South direction)	Regent Lane North (East/West direction)	East Side	44m from the north face kerb of Regent Lane North extending 14m in a southerly direction	P10	Loading Zone
10.	Regent Lane North (South direction)	Regent Lane North (East/West direction)	East Side	76m from the north face kerb of Regent Lane North extending 9m in a southerly direction	P10	Loading Zone
11.	Regent Lane North (South direction)	Regent Lane North (East/West direction)	East Side	Extending 13m in a southerly direction		Loading Zone
12.	Regent Lane North	Chamberlain Street	South Side	Extending 23m in a easterly direction	P10	
13.	Levin Mall Car park	Front of the raised crossing	Chamberlain St Entrance	65m from Chamberlain Street crossing extending 18m in a southerly direction	P5	Loading Zone
14.	Levin Mall Car park	Outside Library Entrance	Chamberlain St Entrance	107m from Chamberlain Street crossing 2m offset from the eastern kerb face extending 8m in a westerly direction		Loading Zone
15.	Stanley Street	Bristol Street kerb face	South Side	42m from Bristol Street extending 6m in an easterly direction		Loading Zone
16.	Stanley Street	Bristol Street kerb face	South Side	34m from Bristol Street extending 8m in an easterly direction		Loading Zone
17.	Queen Street West	Oxford Street kerb face	North Side	13m from Oxford Street extending 3m in a westerly direction		Motorcycle Parking
	Street Name	Start Location	Side of Road	Loading Zone Foxton	Time Limit	Restriction
18.	Clyde Street	Main Street kerb face	South Side	27m from Main Street extending 5m in a westerly direction	P10	Loading Zone
19.	Clyde Street	Main Street kerb face	South Side	45m from Main Street extending 18m in a westerly direction	P10	Loading Zone
20.	Whyte Street	Main Street kerb face	South Side	33m from Bristol Street extending 7m in an easterly direction	P10	Loading Zone
	Street Name	Start Location	Side of Road	Accessibility Parking	Time Limit	Restriction
21.	Central Service Lane	Bath Street kerb face	West Side	2 parks 16m from Bath Street extending 11m in a Northerly direction	nil	Accessibility Parking
22.	Central Service Lane	Queen Street East	West Side	2 parks 24m from Queen Street extending 9m in a southerly direction	nil	Accessibility Parking
23.	Oxford Street	Stanley Street	West Side	1 park 15m from Stanley Street extending 3m in a southerly direction	nil	Accessibility Parking

24.	Oxford Street	Queen Street East	East Side	49m from Queen Street extending 5m in a Southerly direction	nil	Accessibility Parking
25.	Oxford Street	Queen Street East	East Side	108m from Queen Street extending 5m in a Southerly direction	nil	Accessibility Parking
26.	Oxford Street	Queen Street West	West Side	103m from Queen Street extending 5m in a Southerly direction	nil	Accessibility Parking
27.	Oxford Street	Bath Street kerb face	West Side	170m from Bath Street extending 5m in a Northerly direction	nil	Accessibility Parking – Mobility Parking Permit Holders Only
28.	Stanley Street	Bristol Street kerb face	South Side	1 park 54m from Bristol Street extending 5m in the westerly direction	nil	Accessibility Parking
29.	Queen Street	Salisbury Street kerb face	South Side	2 parks 54m from Salisbury Street extending 8m in a Westerly direction	nil	Accessibility Parking
30.	Queen Street	Oxford Street kerb face	South Side	108m from Oxford Street extending 6m in a Westerly direction	nil	Accessibility Parking
31.	The Civic Building (126-148 Oxford Street)	Civic Building Car Park	West Side	3 number accessibility car parking spaces adjacent to Oxford Street	nil	Accessibility Parking
32.	Levin Mall Car Park	Entrance from Chamberlain St	Mall side kerb face	50m from Chamberlain St entrance offset 8m from the kerb face accommodating 4 spaces extending for 14m in a westerly direction	nil	Accessibility Parking
33.	Levin Mall Car Park	Entrance from Chamberlain St	Mall side kerb face	101m from Chamberlain St entrance offset 8m from the kerb face accommodating 4 spaces extending for 13m in a westerly direction	nil	Accessibility Parking
34.	Levin Mall Car Park	Entrance from Chamberlain St	Mall side kerb face	87m from Chamberlain St entrance offset 8m from the kerb face accommodating 4 spaces extending for 13m in a westerly direction	nil	Accessibility Parking
35.	Levin Mall Car Park	Entrance from Chamberlain St	Mall side kerb face	145m from Chamberlain St entrance offset 8m from the kerb face accommodating 2 spaces extending for 8m in a westerly direction	nil	Accessibility Parking
36.	Warehouse Car Park	Queen Street West – East corner of the entrance	North side of the carpark	18m from the Queen St entrance offset in a westerly extending 10m in a westerly direction accommodating 2 spaces	nil	Accessibility Parking
37.	Coley Street Foxton	Futter Street, Foxton	South Side	203m from Futter Street extending 5m in an Easterly direction	nil	Accessibility Parking
38.	Main Street Foxton	Clyde Street, Foxton	West Side	46m from Clyde Street extending 3m in a Northerly direction	nil	Accessibility Parking
39.	Main Street Foxton	Futter Street, Foxton	West Side	65m from Wharf Street extending 4m in a Northerly direction	nil	Accessibility Parking
40.	Foxton Beach Car Park	Beach frontage	Northern end	2 Accessibility Parks in Foxton Beach Carpark	nil	Accessibility Parking
41.	Grey Street (Shannon)	Plimmer Terrace	North Side	1 park 85m from Plimmer Terrace extending 3m in a easterly direction	nil	Accessibility Parking
	Street Name	Start Location	Side of Road	Small PSV Stand	Time Limit	Restriction
42.	Bath Street Levin	Salisbury Street kerb face	North Side	50m from Salisbury Street extending 34m in an easterly direction	nil	SPSV Stand
43.	Bath Street Levin	Salisbury Street kerb face	South Side	37m from Salisbury Street extending 26m in an easterly direction	nil	SPSV Stand
44.	Whyte Street Foxton	Main Street kerb face	North Side	28m from Main Street extending 12m in an easterly direction	nil	SPSV Stand

	Street Name	Location	Start Name	Meters to sign	Bus Stops - Levin	Restriction of Vehicle, Stopping, Standing or Parking
					Portion Affected	
1.	Bartholomew Road	Levin East Primary School	Parsons Avenue	99	East side 99m from the Parsons Avenue face for a distance of 15m in a southerly direction.	8.30am - 9.00am and 2.30pm - 3.30pm Monday - Friday
2.	Bartholomew Road	Waiopahu College	Meadowvale Drive	117	East side 117m from the Meadowvale Drive kerb face for a distance of 39m in a northerly direction	8.15am - 9.00am and 2.45pm - 3.30pm
3.	Bath Street	Outside Mall Carpark	Salisbury Street	8	North side 8m from Salisbury Street extending for 30m in an easterly direction	At all times
4.	Bath Street	Outside Te Takere	Salisbury Street	52	North side 52m from Salisbury Street kerb face for a distance of 22m in an easterly direction	At all times
5.	Collingwood Street	Levin Intermediate School	Adkin Avenue	41	North side 41.1m from the Adkin Avenue kerb face for a distance of 15.2m in an easterly direction	8.30am - 9.00am and 2.30pm - 3.30pm Monday - Friday
6.	Collingwood Street	Levin Intermediate School	Adkin Avenue	62	North side 61.6m from the Adkin Avenue kerb face for a distance of 13.9m in an easterly direction	8.30am - 9.00am and 2.30pm - 3.30pm Monday - Friday
7.	Fairfield Road	Fairfield Primary School	Homewood Avenue		West side 53m from Homewood Avenue kerb face extending 17m in a northerly direction	8.30am-9.15am and 2.30pm-3.30pm Monday - Friday
8.	Kinross Street	Taitoko Primary School	Balmoral Street	36	South side 35.8m from the Balmoral Street kerb face for a distance of 18.2m in a westerly direction	8.15am - 9.15am and 2.00pm - 3.30pm Monday - Friday
9.	Salisbury Street	Public Toilets	Bath Street	64	West side 86.3m from the Bath Street kerb face for a distance of 29.2m in a northerly direction	At all times
10.	Tiro Tiro Road	Levin Primary School	Collingwood Street	71	West side 71.2m from the Collingwood Street kerb face for a distance of 11.9m in a northerly direction	8.15m - 9.15am and 2.30pm - 3.30pm Monday - Friday
11.	Weraroa Road	St Joseph's Primary School	Hannan Street		East side 63m from the Hannan Street kerb face for a distance of 18m in a northerly direction	8.15am - 9.15am and 2.30pm - 3.30pm Monday - Friday
12.	Weraroa Road	Levin North Primary School	Graham Street		West side 200m from Chester Street kerb face for a distance of 11m in a southerly direction	8.15am - 9.15am and 2.30pm - 3.30pm Monday - Friday
13.	Weraroa Road	Horowhenua College	Carlisle Street	135 & 150	West side 135m from the Carlisle Street kerb face for a distance of 15m in a northerly direction	8.15am - 9.15am and 2.30pm - 3.30pm Monday - Friday
14.	Weraroa Road	Horowhenua College	Carlisle Street	157 & 224	West side 157m from the Carlisle Street kerb face for a distance of 67m in a northerly direction	8.15am - 9.15am and 2.30pm - 3.30pm Monday - Friday
15.	Koputaroa Road	Koputaroa Primary School	Tavistock Road		Western Side 281m from Tavistock Road extending 62m in a northerly direction	7.30am - 5.00pm Monday - Friday
Area / Township	Street Name	Location	Start Name	Meters to sign	Bus Stops – Foxton Township	Restriction of Vehicle, Stopping, Standing or Parking
					Portion Affected	
16.	Coley Street	Coley Street School	Futter Street		132m from Futter Street extending 26m in an easterly direction	8.15am - 9.15am and 2.30pm - 3.30pm Monday - Friday
17.	Duncan Street	Foxton Primary School	Ravensworth Street		70m from Ravensworth Street extending 14m in a northerly direction	

18.	Main Street		Avenue Road		52m from Avenue Road extending 14m in a southerly direction	
19.	Main Street		Union Street		261m from Union Street kerb face extending 16m in a northerly direction	
20.	Main Street		Whyte Street		184m from Whyte Street kerb face extending 15m in a southerly direction	
21.	Wharf Street		Main Street		12m from Main Street extending 11m in a westerly direction	
Area / Township	Street Name	Location	Start Name	M to sign	Bus Stops - Shannon	Restriction of Vehicle, Stopping, Standing or Parking
					Portion Affected	
22.	Ballance street	Plimmer Terrace kerb face	North Side		39m from Plimmer Terrace extending 16m in an easterly direction	
23.	Ballance street	Plimmer Terrace kerb face	South Side		44m from Plimmer Terrace extending 17m in an easterly direction	
24.	Grey Street	Plimmer Terrace kerb face	North Side		111m from Plimmer Terrace extending 24m in an easterly direction	
Area / Township	Street Name	Location	Start Name	M to sign	Bus Stops - Tokomaru	Restriction of Vehicle, Stopping, Standing or Parking
					Portion Affected	
25.	State Highway 57	Tokomaru Primary School	Tokomaru Road	83	not marked on the carriageway	
Area / Township	Street Name	Location	Start Name	M to sign	Bus Stops – Ohau/Manakau	Restriction of Vehicle, Stopping, Standing or Parking
					Portion Affected	
26.	Muhunoa East Road	Ohau Primary School	State Highway 1	128m & 154m	128m east of State Highway 1 extending 26m in an easterly direction	8.15am-9.15am and 2.30pm- 3.30pm Monday - Friday
27.	Mokena Kohere Street	Manakau Primary School	Honi Taipua Street kerb face		16m from Honi Taipua Street extending 26m in an easterly direction	8.00am - 9.00am and 2.45pm - 4.00pm

Schedule 13	Height Restrictions
Pursuant to Part 5 of this Bylaw, the following roads are hereby deemed to have restrictions as detailed below:	

Road Name	Type of Structure	Location	Height Restriction
Manakau Rail Underpass	Rail Underpass	Manakau	3.20
Muhunoa East Road	Rail Underpass	Ohau	3.60
Karaka Street	Rail Underpass	Tokomaru	2.72

Schedule 14	Engine Braking Restrictions
Pursuant to Part 5 of this Bylaw, the use of engine brakes is prohibited in the following roads or areas:	

Road Name	Start Location	Side of Road	Location Detail	Time Limit	Restriction
State Highway 1	North of Levin	Eastern Side	Sign placed 121m north of Lindsey Road on the eastern side of the highway	at all times	Heavy vehicles please no engine breaks the next 5 km
State Highway 1	South of Levin	Western side	Sign placed 289m south of Buller Road on the western side of the highway	at all times	Heavy vehicles please no engine breaks the next 5 km
State Highway 1	South of Foxton	Western side	Sign placed 286m south of Purcell Street on the western side of the highway	at all times	Heavy vehicles please no engine breaks the next 3 km
State Highway 1	North of Foxton	Eastern Side	Sign placed 494m north of Victoria Street on the eastern side of the highway	at all times	Heavy vehicles please no engine breaks the next 3 km
State Highway 57	North of Shannon	Eastern Side	Sign placed 107m north of Pretoria Road on the western side of the highway	at all times	Heavy vehicles please no engine breaks the next 2 km
State Highway 57	South of Shannon	Western side	Sign placed 281m north of Stafford Street on the eastern side of the highway.	at all times	Heavy vehicles please no engine breaks the next 2 km
State Highway 57	North of Tokomaru	Eastern Side	Sign placed 578m north of Tawa Street on the eastern side of the highway	at all times	Heavy vehicles please no engine breaks the next 1.0 km
State Highway 57	South of Tokomaru	Western side	Sign placed 380m south of Tokomaru Road Street on the western side of the highway	at all times	Heavy vehicles please no engine breaks the next 1.0 km

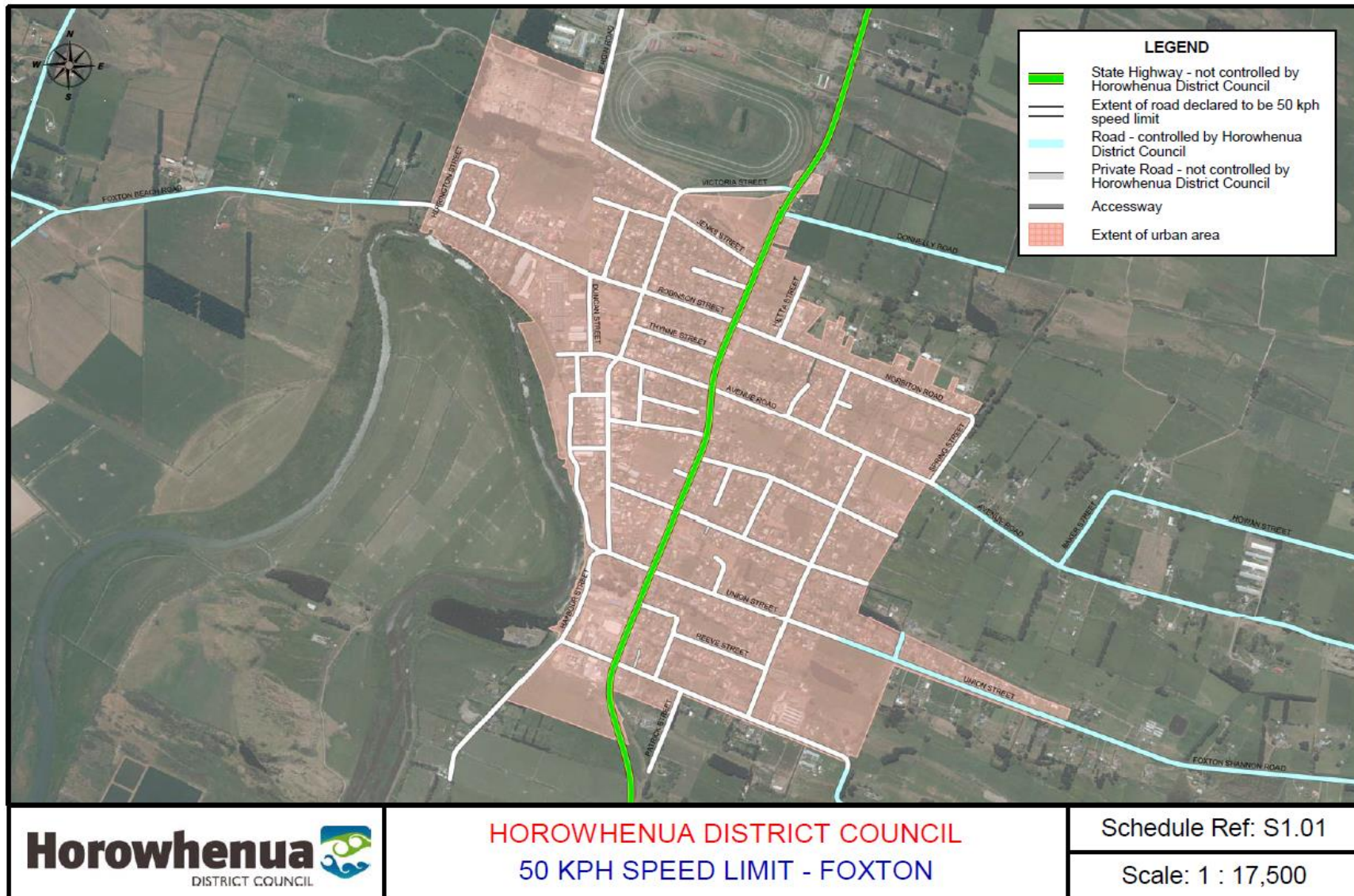

Cadastral Base Derived from Digital Cadastral Database - Crown Copyright Reserved. Reproduced Under Licence from Land Information New Zealand.

Date: 9/01/2017

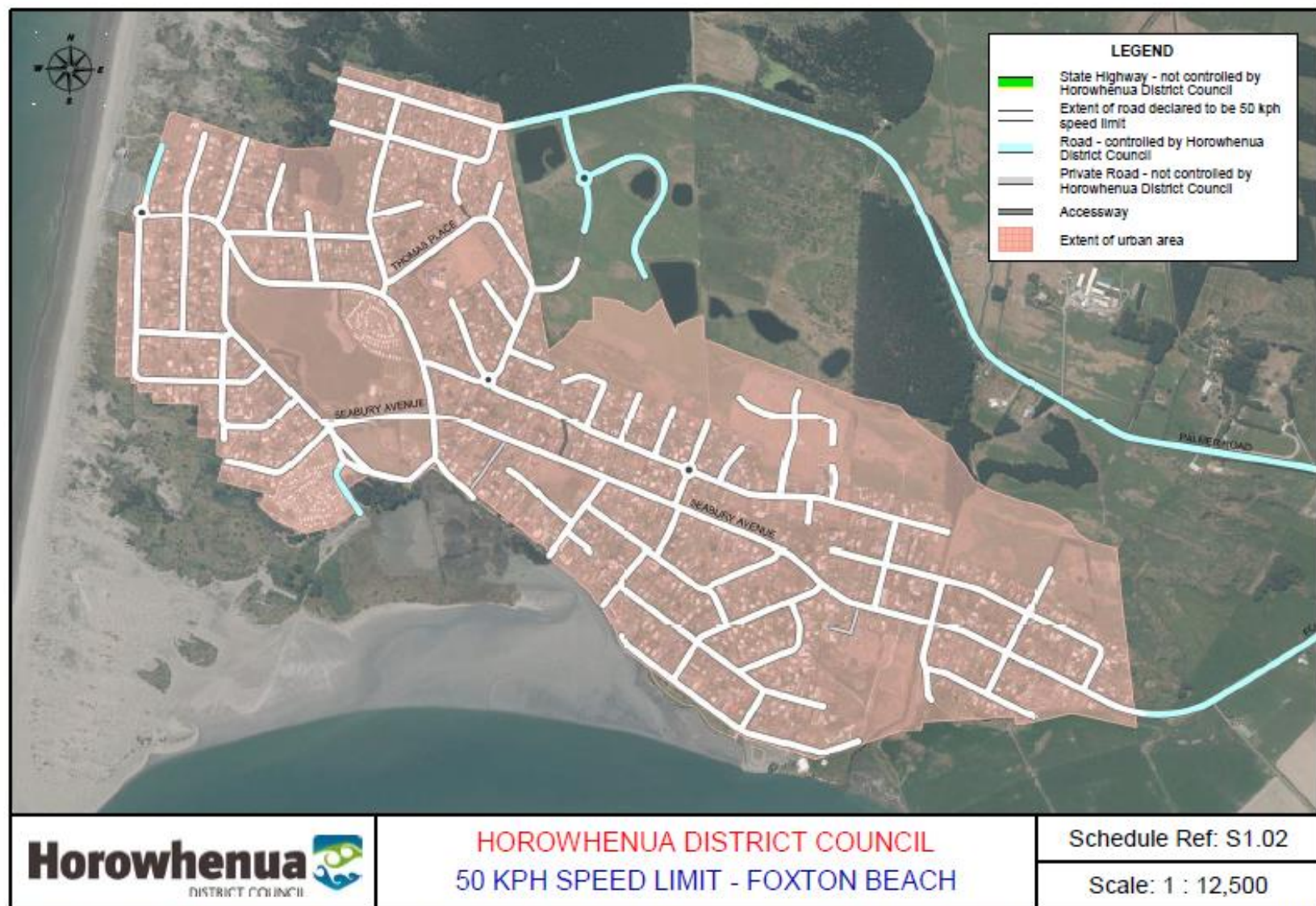

Cadastral Base Derived from Digital Cadastral Database - Crown Copyright Reserved. Reproduced Under Licence from Land Information New Zealand.

Date: 9/01/2017

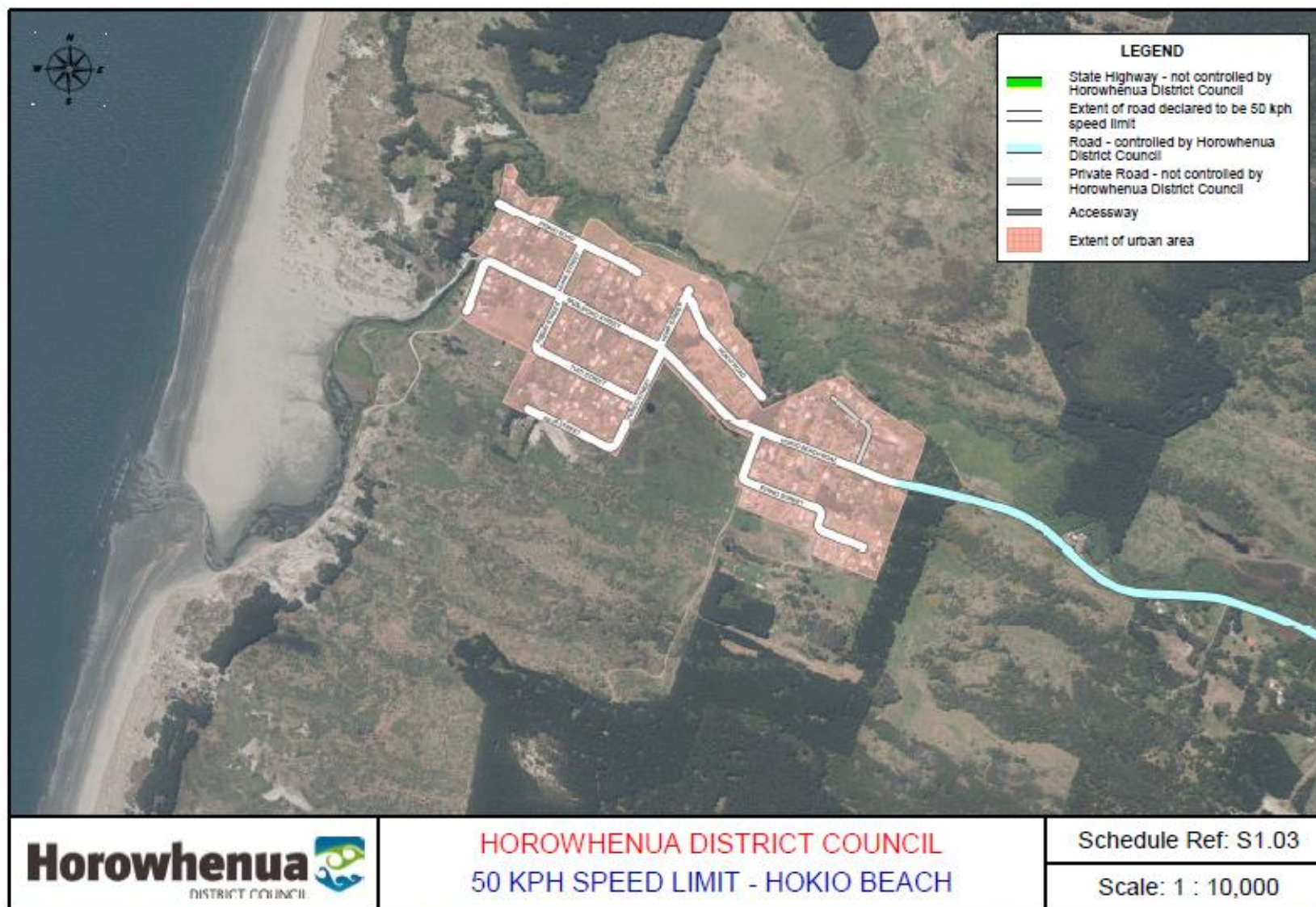

Cadastral Base Derived from Digital Cadastral Database - Crown Copyright Reserved. Reproduced Under Licence from Land Information New Zealand.

Date: 9/01/2017

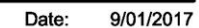

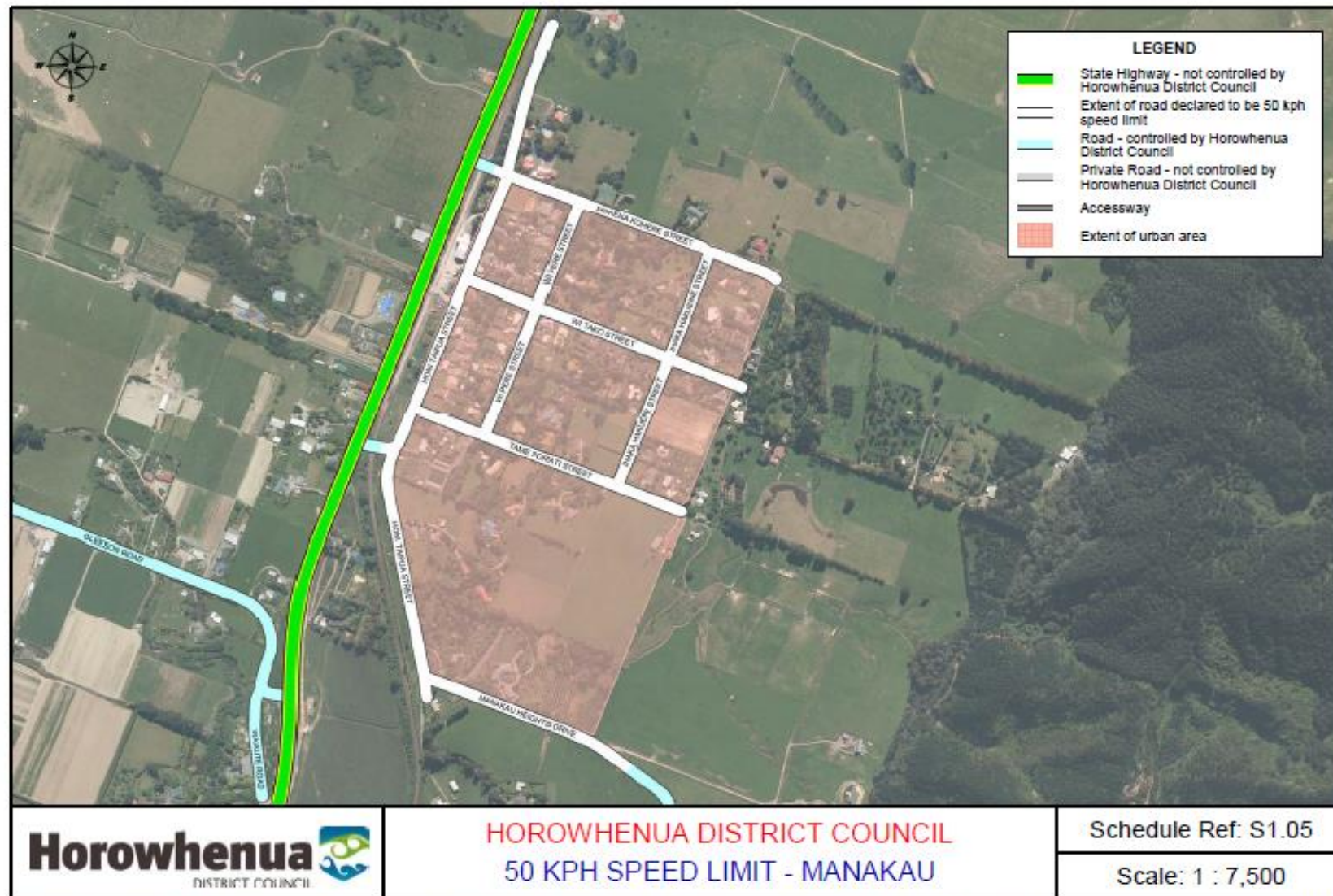

Cadastral Base Derived from Digital Cadastral Database - Crown Copyright Reserved. Reproduced Under Licence from Land Information New Zealand.

Date: 9/01/2017

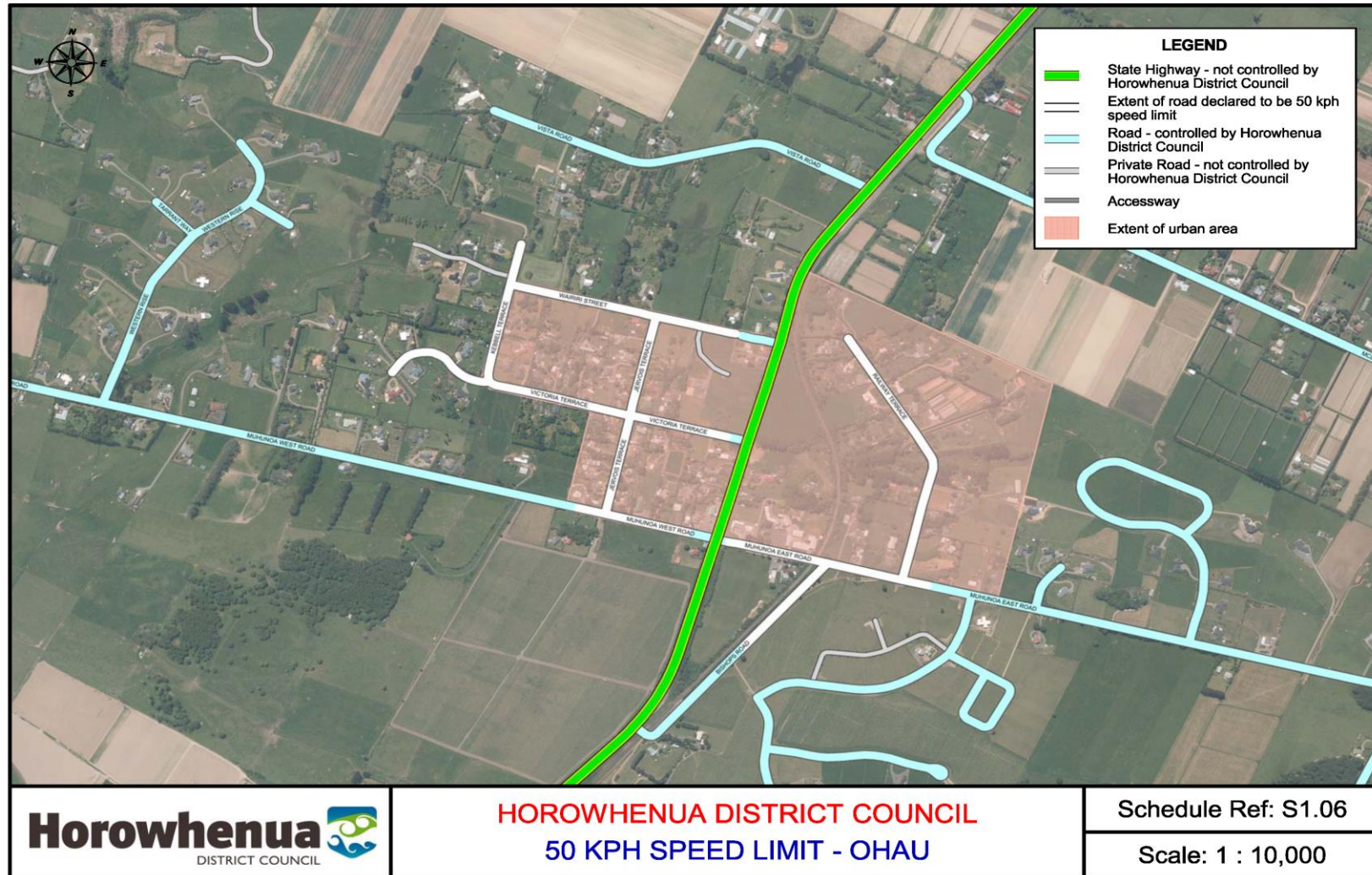

Cadastral Base Derived from Digital Cadastral Database - Crown Copyright Reserved. Reproduced Under Licence from Land Information New Zealand.

Date: 9/01/2017

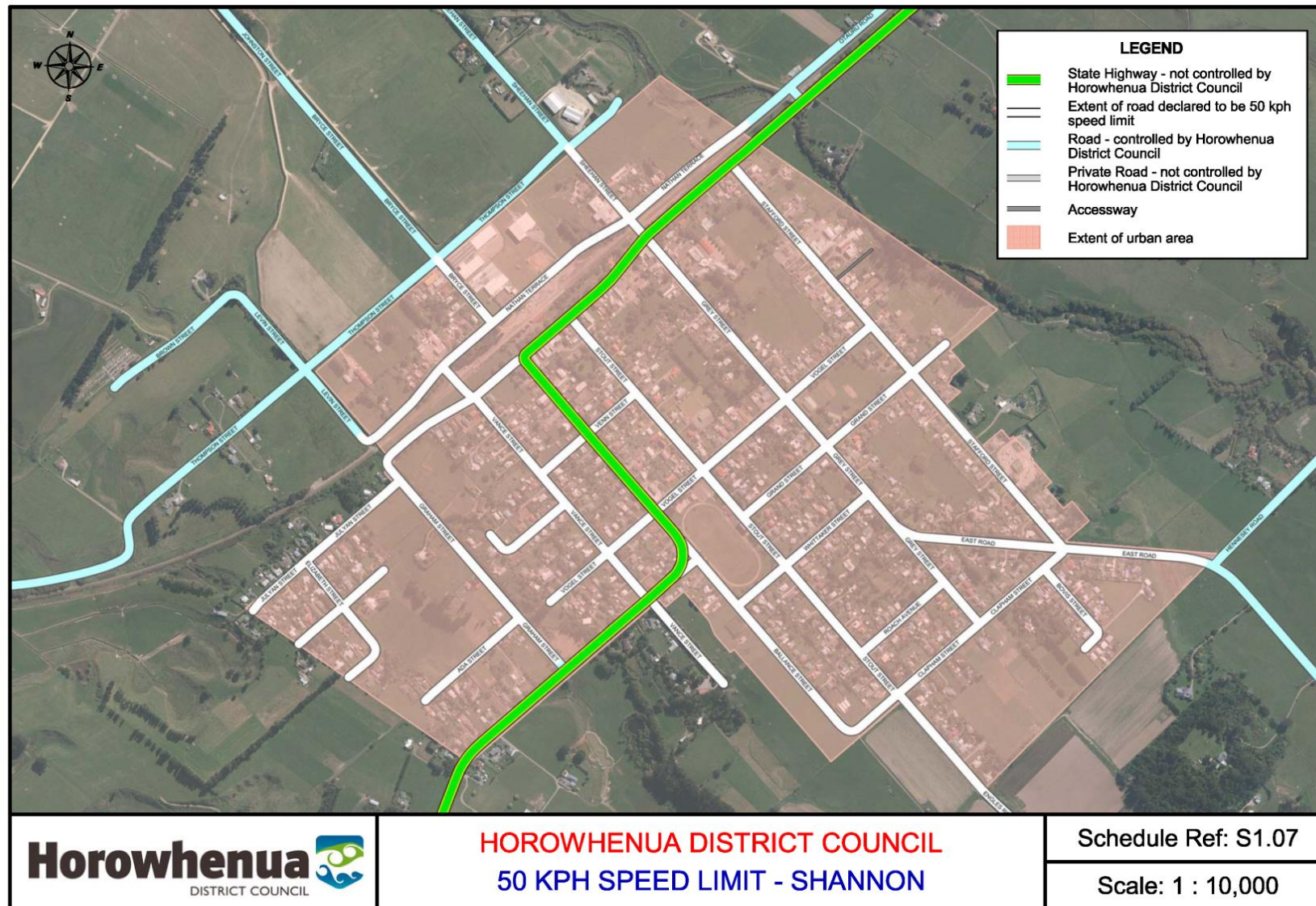

Cadastral Base Derived from Digital Cadastral Database - Crown Copyright Reserved. Reproduced Under Licence from Land Information New Zealand.

Date: 9/01/2017

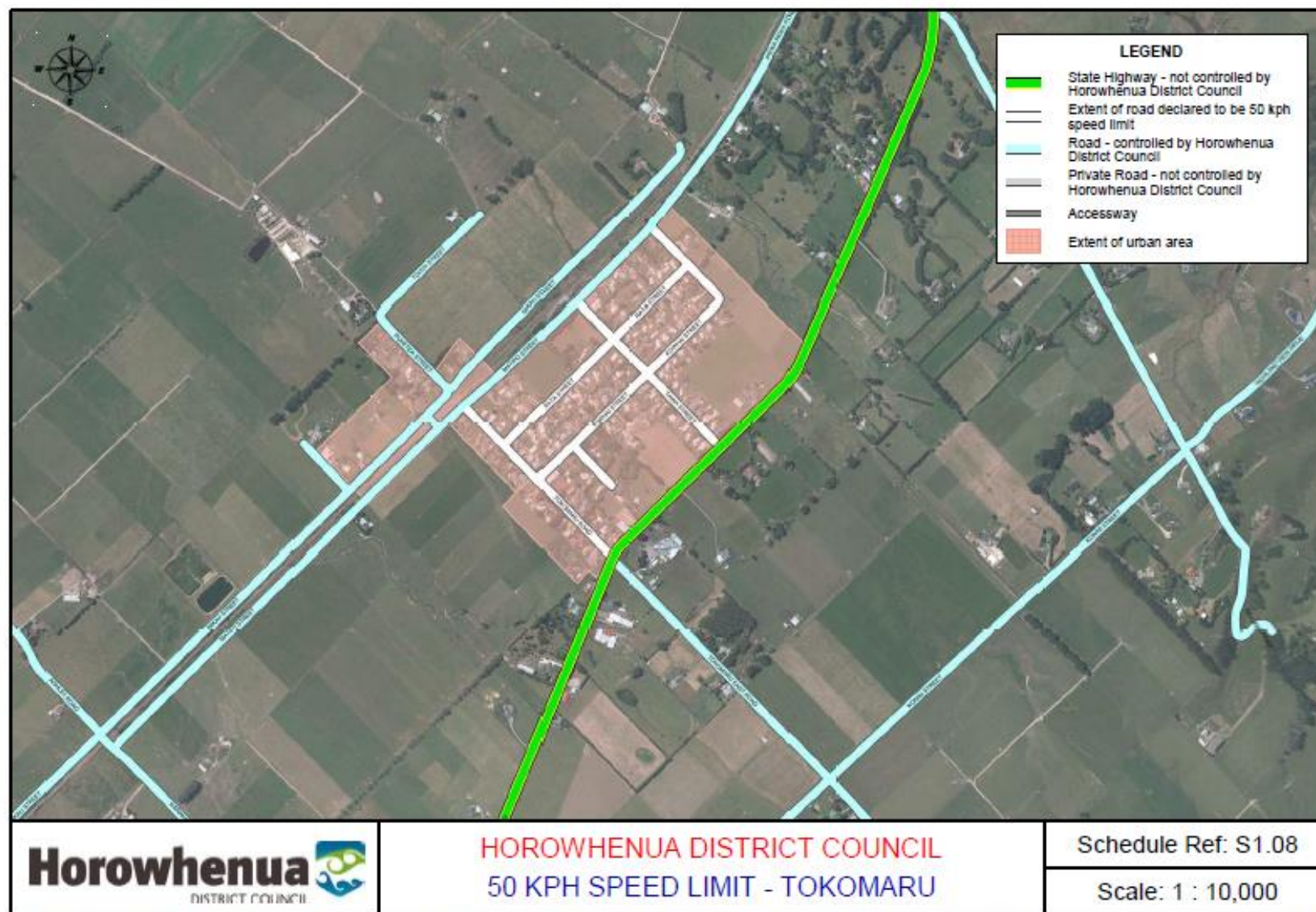

Cadastral Base Derived from Digital Cadastral Database - Crown Copyright Reserved. Reproduced Under Licence from Land Information New Zealand.

Date: 9/01/2017

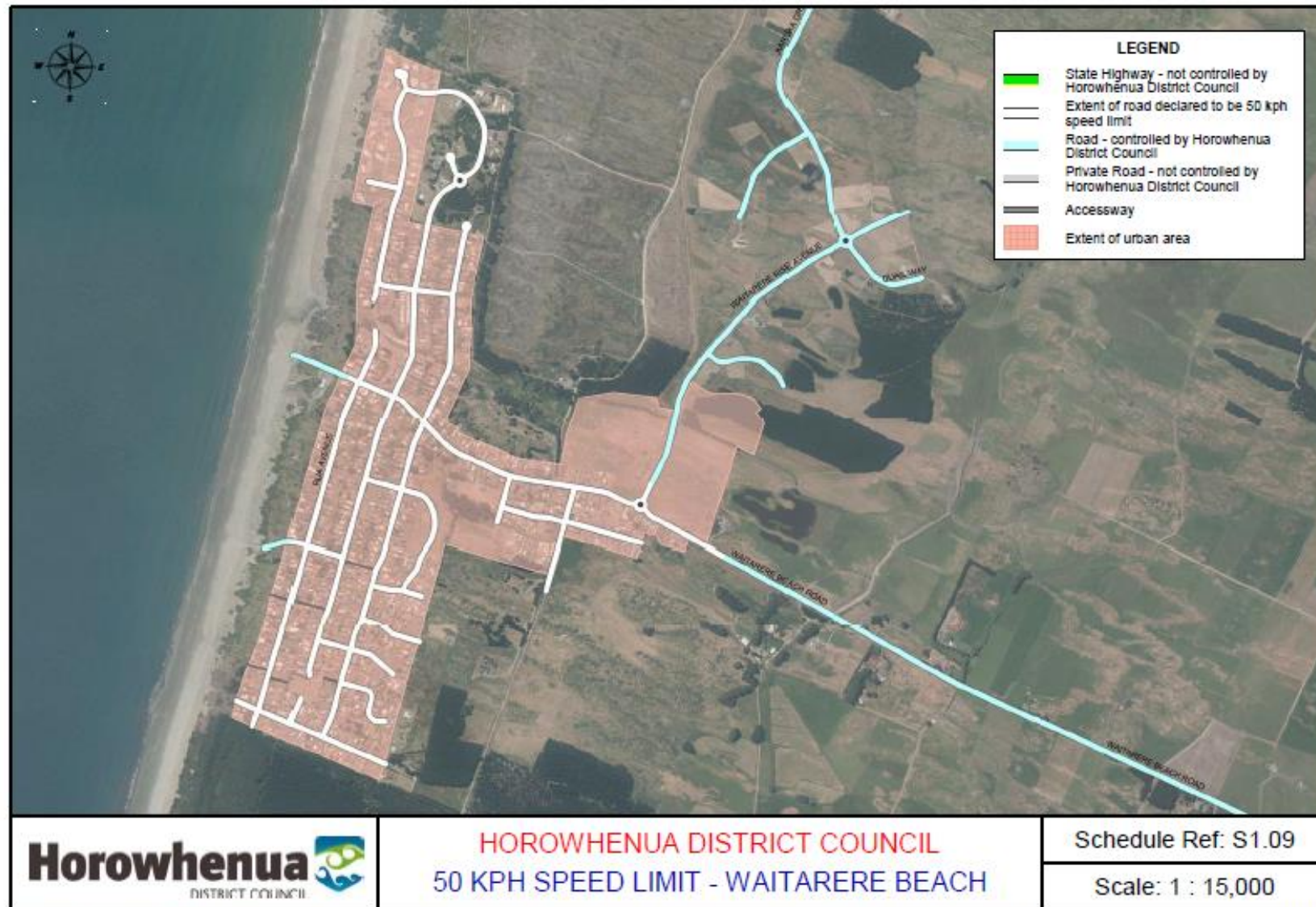

Cadastral Base Derived from Digital Cadastral Database - Crown Copyright Reserved. Reproduced Under Licence from Land Information New Zealand.

Date: 9/01/2017

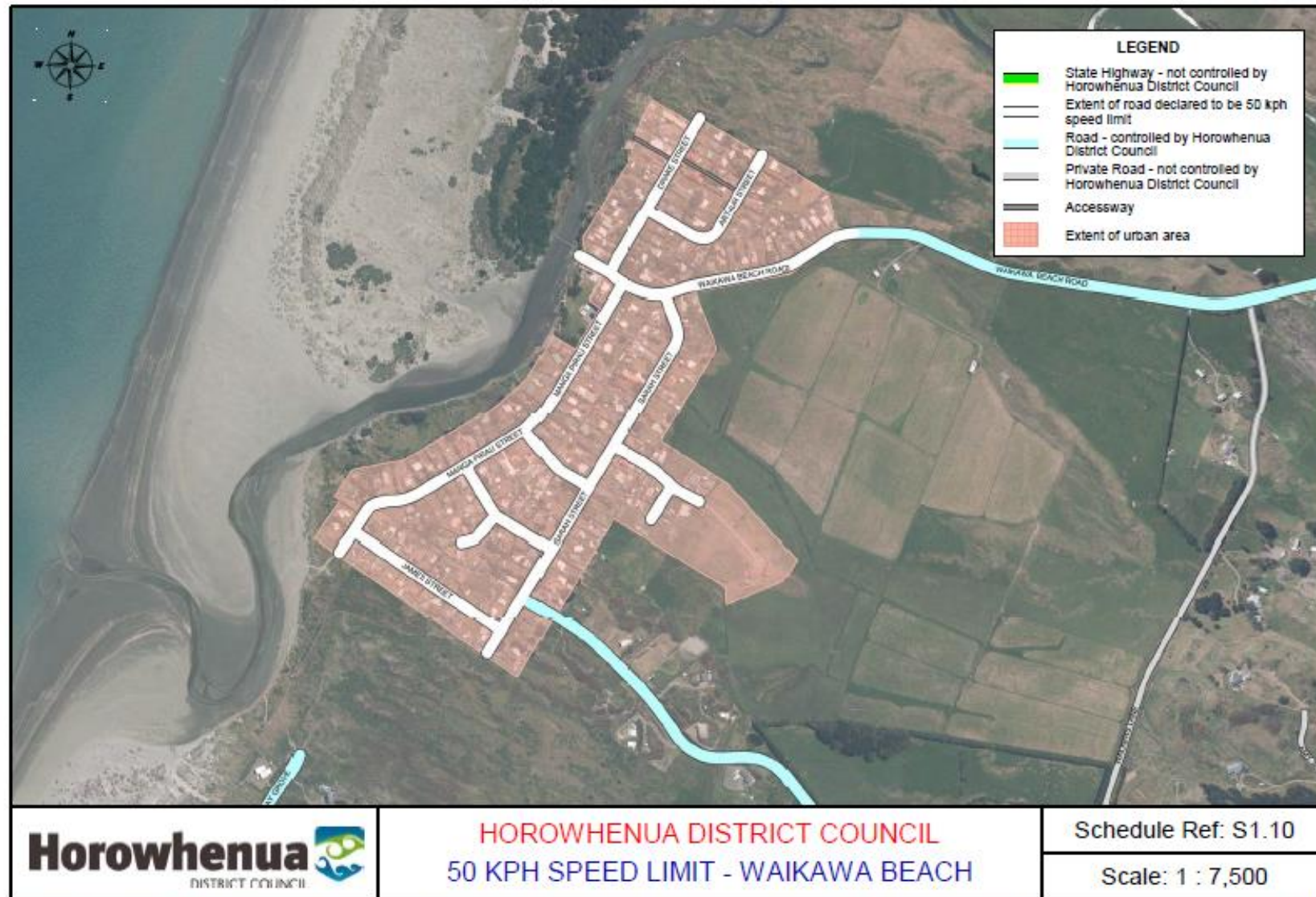

Cadastral Base Derived from Digital Cadastral Database - Crown Copyright Reserved. Reproduced Under Licence from Land Information New Zealand.

Date: 7/03/2017

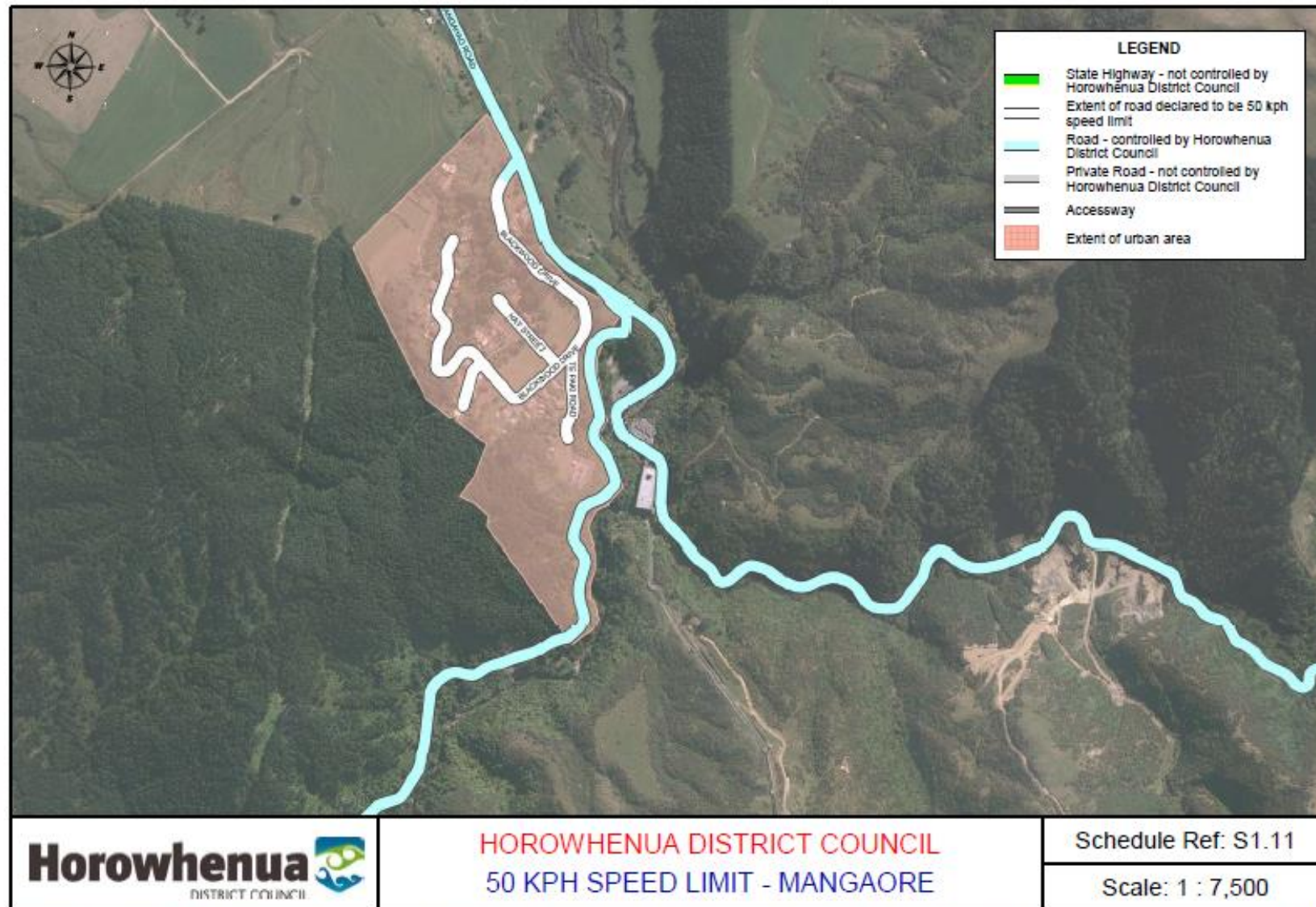

Cadastral Base Derived from Digital Cadastral Database - Crown Copyright Reserved. Reproduced Under Licence from Land Information New Zealand.

Date: 7/03/2017

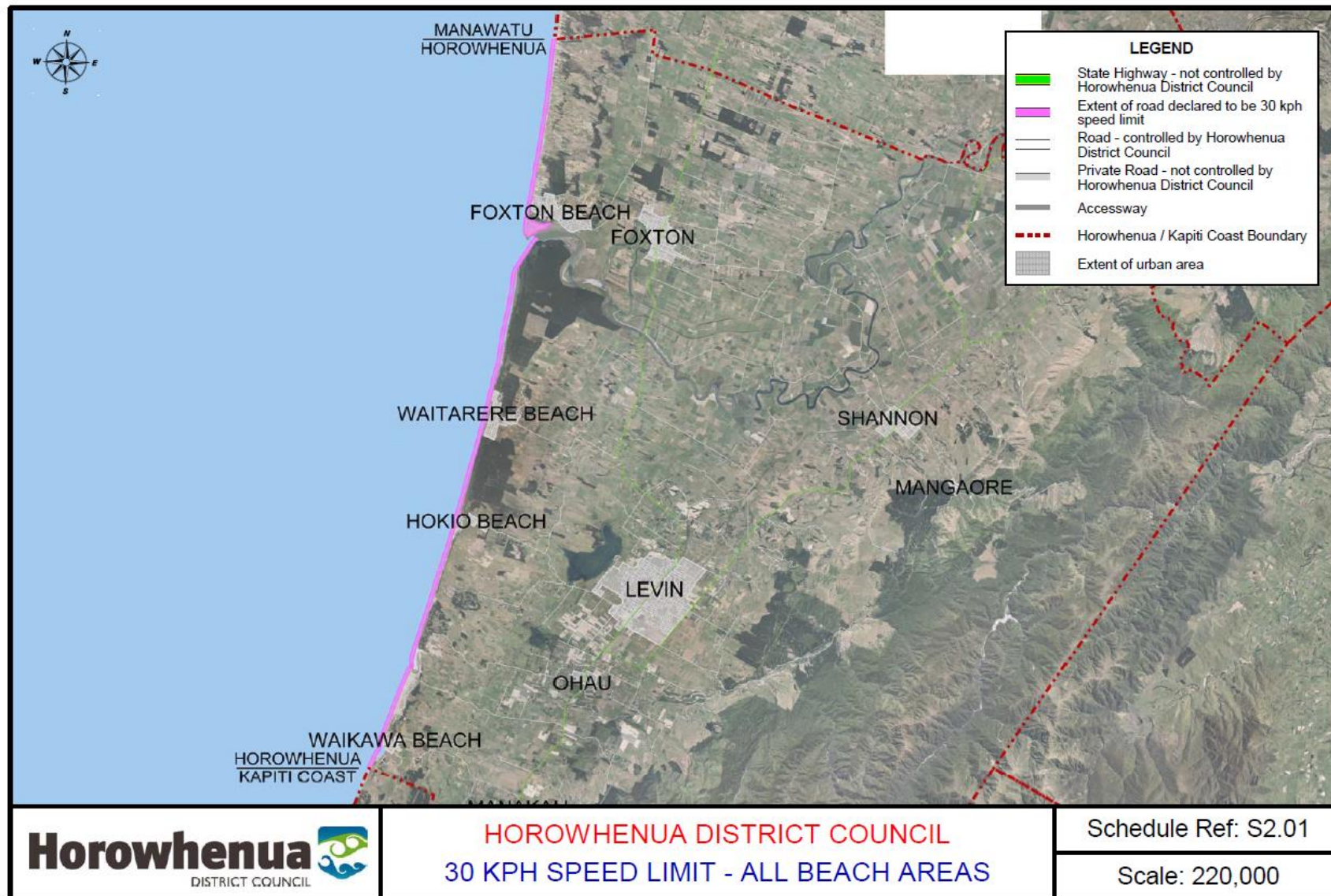

Cadastral Base Derived from Digital Cadastral Database - Crown Copyright Reserved. Reproduced Under Licence from Land Information New Zealand.

Date: 6/11/2017

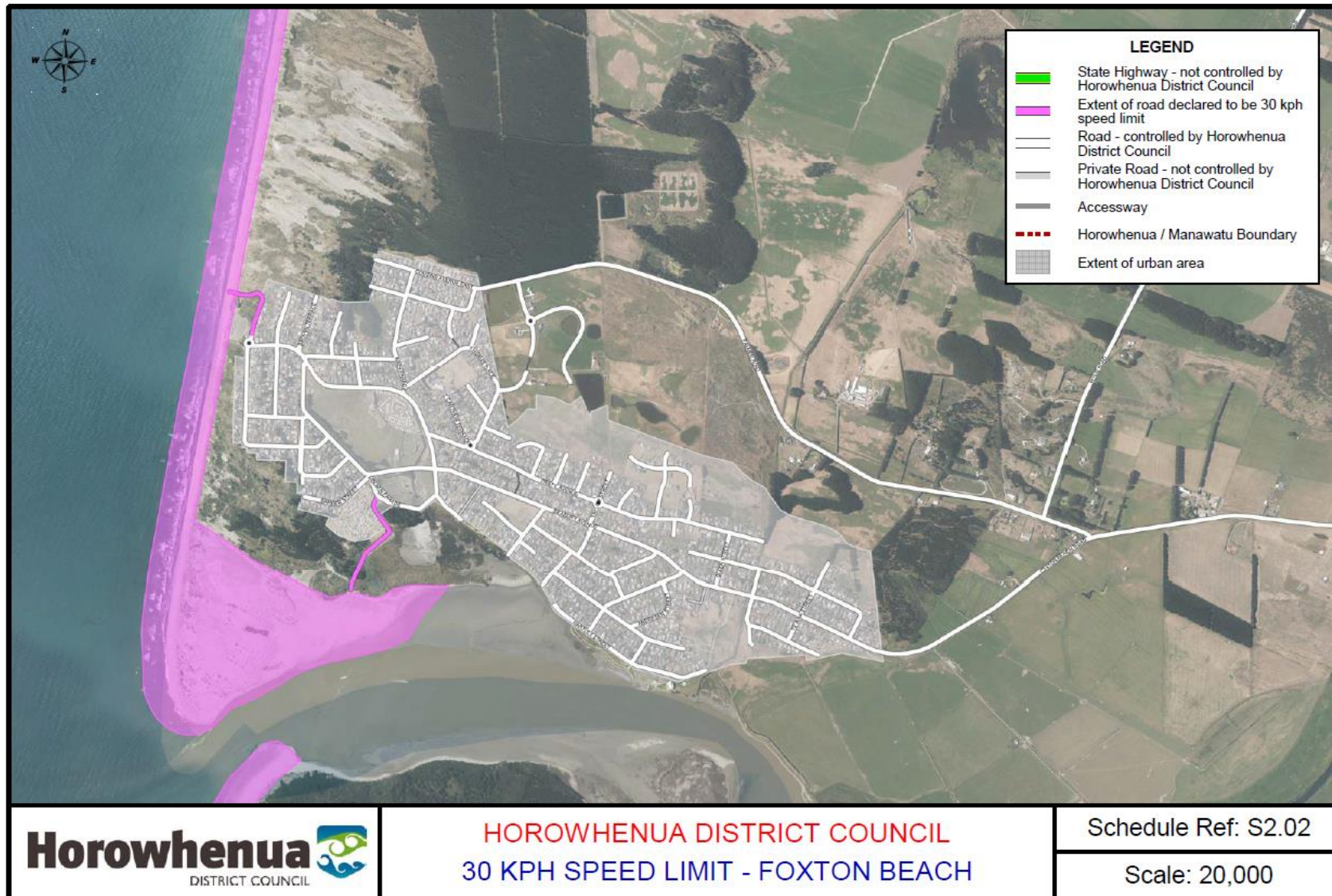

Cadastral Base Derived from Digital Cadastral Database - Crown Copyright Reserved. Reproduced Under Licence from Land Information New Zealand.

Date: 6/11/2017

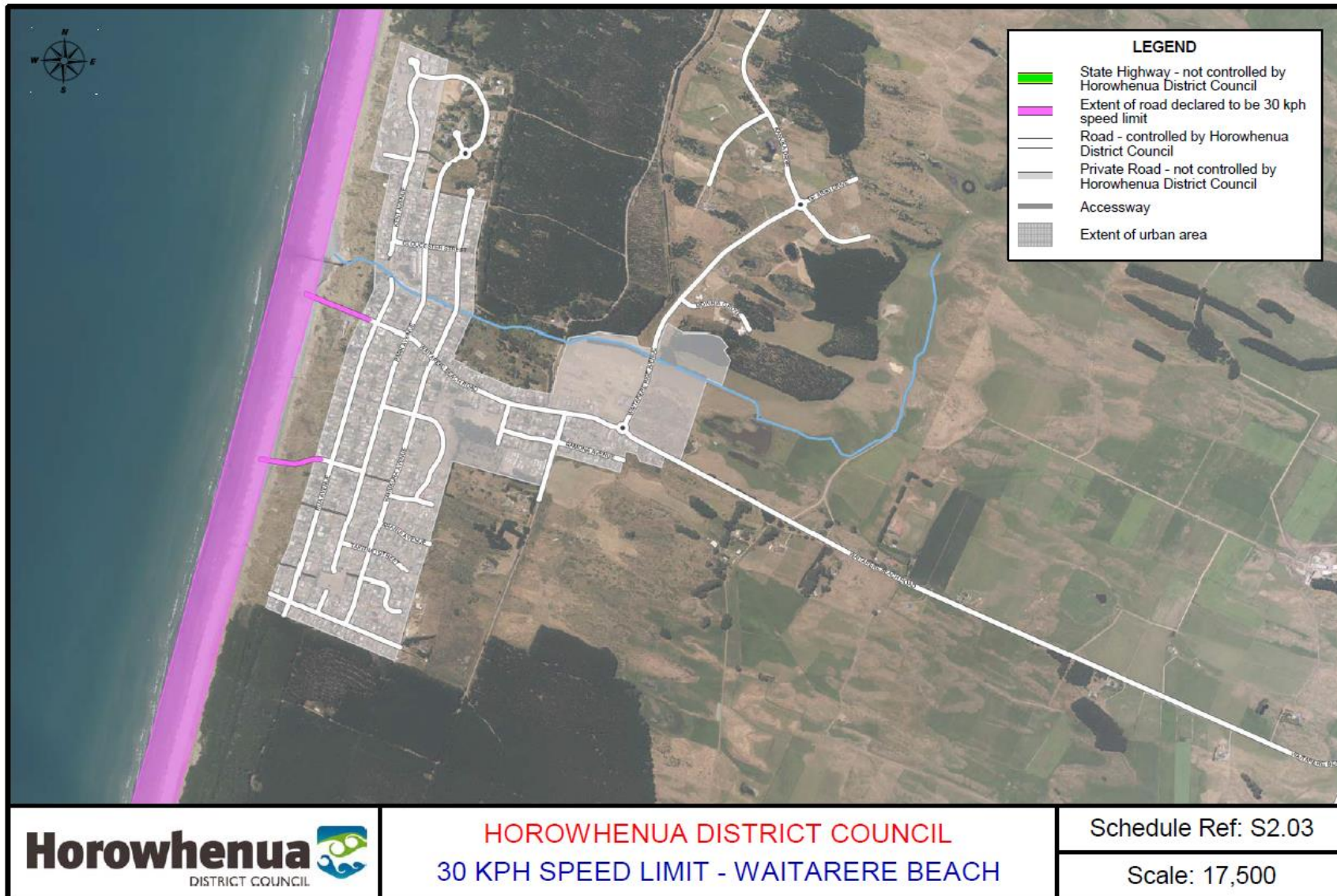

Cadastral Base Derived from Digital Cadastral Database - Crown Copyright Reserved. Reproduced Under Licence from Land Information New Zealand.

Date: 6/11/2017