

Submission Form | Puka Tāpae Kōrero

Submissions must be provided to Council by no later than 5pm, Monday 31 January 2022

Submissions can be:



Delivered to:

Horowhenua District
Council Office, Takeretanga o
Kura-hau-pō, Te Awahou Nieuwe
Stroom and Shannon Library.



Posted to:

Horowhenua District Council,
Private Bag 4002, Levin 5540



Emailed to:

landfill@horowhenua.govt.nz



**Completed online or are
available for download**

from Council's website:
horowhenua.govt.nz/
FutureofLevinLandfill



Copies of the Statement of
Proposal for the Future of
Levin Landfill (and Supporting
Information) are available online or
at Council's Office, Te Takeretanga
o Kura-hau-po, Te Awahou Nieuwe
Stroom and Shannon Library.

**Any additional comments can
be attached and submitted with
this form.**

Contact Details

(You must provide your contact details for your submission to be considered)

Please tick this box if you want to keep your contact details private

Full Name: _____

Name of Organisation:

(Only use this field if you are writing this submission on behalf of an organisation)

Postal Address: _____

Postcode: _____

Telephone: _____

Mobile: _____

Email: _____

Hearing of Submissions

**Do you wish to present your
submission to Council at a
Hearing?**

Yes No

If yes, please specify below:

In person zoom

**Do you require a sign language
interpreter?**

Yes No

Do you require a translator?

Yes No

If yes, please specify below:

Future of the Levin Landfill

Your Submission

As set out in this Statement of Proposal the Council is considering options for the future of the Levin Landfill and before it makes a decision it wants to know your views. It is important to note that whichever option is decided the Council will continue to offer the current kerbside collection service and continue to aim to maximise recycling.

No matter how extensive the Council's waste reduction and recycling activities are there is an ongoing need for environmentally responsible residual waste disposal. The reasonably practical options considered are:

Option 1

Close the Levin Landfill in 2022

Council-controlled waste would be transported to an out of district landfill based on a disposal contract. The contract would need to state that the out of district landfill must continue to meet its environmental requirements. The Levin Landfill would be closed and capped. The site would continue to be monitored and managed for many years to ensure any ongoing environmental effects of both old and modern landfills were dealt with.

Option 2

Close the Levin Landfill in 2025

Between 2022 and 2025, operations would continue at the Levin Landfill. The Landfill would continue to accept a mixture of Council's waste and other waste. The Landfill would be closed by the end of 2025. After this date Council's waste would be transported to an out of district disposal location on the same basis as Option 1 and Council would continue to monitor and manage the Levin Landfill site.

Option 3

Close the Levin Landfill in 2037, or sooner if full

Operations would continue at the Levin Landfill until expiry of its consent to operate in 2037. The Landfill would be closed earlier if it reached its consented capacity before 2037. The Landfill would continue to accept a mixture of Council's waste and other waste.

Monitoring and management of effects during operation and after closure would occur to ensure it operated within its consents.

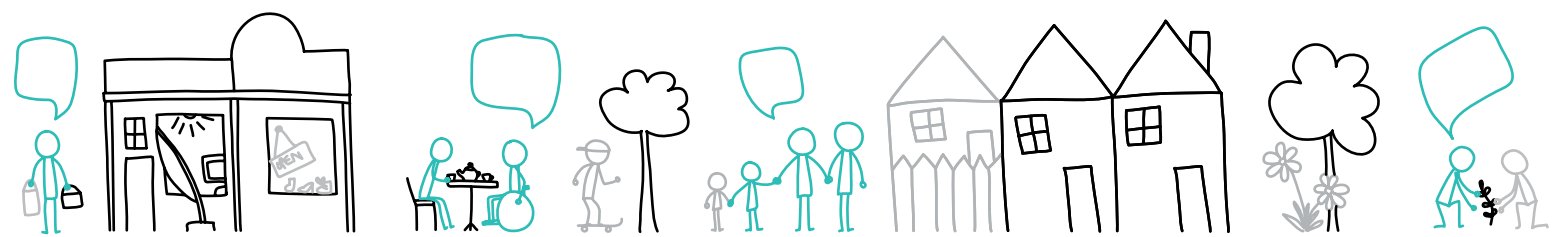

Thank you for your submission

Privacy Act 1993

Please note that submission responses are public information. Information on this form including your name and response will be made available to the media and public as part of the decision making process. Your response will only be used for the purpose of the Statement of Proposal for the future of the Levin Landfill. The information will be held by the Horowhenua District Council, 126 Oxford Street, Levin. You have the right to access the information and request its correction.

FreePost 108609

Horowhenua
DISTRICT COUNCIL 

Free 

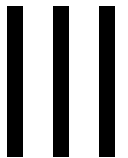

Horowhenua District Council
Private Bag 4002
Levin 5540